The Fort Wayne Sentinel.

ESTABLISHED 1833. WEDNESDAY EVENING, MARCH 30, 1887. PRICE THREE CENTS

PRIESTLEY'S

SILK-WARP

HENRIETTAS.

Are the most thoroughly reliable goods in the market. They are made of the finest silk and best Australian wool. You can easly distinguish them by their softness and beauty and regularity of finish. They are always the same in quality, weight, width and shade, thus enabling you to match any piece, and are dyed in two standard shade of black. None genuine unless rolled on a "Varnished Board," showing the grain of the wood, which is the Priestly trade-mark.

A full and complete line of Priestley's Black dress fabrics will be found in the Black dress goods department of

GEORGE DEWALD & CO.

Cor. Calhoun & Columbia

CHOICE LOTS IN WILLIAMS' ADDITION.

Near South Calhoun Street.

From $500 up. Small cash payment; long time on remainder if desired, with privilege of making payments to stop interest at any time. These lots are near to Calhoun street, the main central thoroughfare of the city, where property always rents well, is quickly saleable and is especially desirable from its location, midway between the Wabash on the west and Pittsburg offices and shops on the east. Calhoun is Fort Wayne's great central street, destined to be fully occupied with stores, shops, etc.

For these standard lots inquire of any real estate agent in the city or at the main office corner of Clinton and Berry streets, opposite the new government building. 19-tf

HYERSVILLE ITEMS.

HYERSVILLE, Allen Co., Ind., March 24, 1887.

This little village is situated on the Huntington and Allen county line, two miles east of Roanoke.

March is going out with a blizzard.

Roads are getting good and in a fit condition to travel again.

The winter schools are coming to a close. They wind up on the last day with a big dinner and an entertainment in the afternoon.

Frank DeWitt took his banjo and went to live in Huntington, but Willie and Jack go down there to see him, just the same.

'Lem Craig and wife left for Fort Wayne on the 7 o'clock train, Sunday evening. Mrs. Craig intends visiting her parents this summer at Harrisburg, Ohio, while Lem is traveling in the eastern states.

Mr. Ed Kelsey has taken unto himself a wife. We have not learned her name, but hear she is from Columbia City. THE SENTINEL, of course, sends them a slipper of rice with its choicest blessings.

Miss Ida Hyser is on the sick list.

Mrs. Site Arick returned home from Holmesville, Ohio, last Saturday, at which place she attended the funeral of her aunt, Mrs. Carwell.

A spelling school took place at the Beech school house, Saturday night, Ed Dennis being the champion speller of the evening.

Rats. M. R.

Fort Wayne Leads.

Huntington Herald.

The committee appointed by the trustees of Huntington county to purchase road graders and other road implements, consisting of Messrs. Anthony Weber, of Union township; James M. Purviance, of Clearcreek, and J. H. Thompson, of Salamonie, met Monday at the Exchange hotel, in this city, and unanimously decided in favor of purchasing machines from the Fleming manufacturing company, of Fort Wayne, Ind. This company's machines have a good reputation, and are being sold from Maine to California.

The cool winds chill the heart of the ice cart driver, and he now sits shivering on his box, a blue nosed victim of despair; the striking words "use Dr. Bull's Cough Syrup" stare him in the face.

Worth its weight in gold Salvation Oil. 25 cts.

Kitchen Garden exhibition, Friday, April 1, at the Temple.

DEACON SMITH.

The Cincinnati Editor Figures Out an Easy Winning for Senator Sherman.

NEW YORK, March 30.—Richard Smith, of Cincinnati, is at the Fifth Avenue hotel. The *Tribune* quotes him as saying yesterday: "We don't care anything about New York in the next presidential election. Sherman can carry Indiana, Tennessee, Virginia and West Virginia. We can carry the three southern states I have mentioned on the tariff question and in opposition to Cleveland. There is no question about it. If New York wants to fall into line, she can. I understand Sherman is well regarded in New York City. In Indiana the democrats have played into our hands just as they did in Ohio. They have given us the state by their mal-administration of affairs. Hoadley gave them the worst blow just before he left Cincinnati, when he made a speech in which he told them plainly that they had over reached themselves by frauds that deserved universal condemnation from all honest men. If we can not win the next presidential election we deserve to be beaten. The democrats have given us the advantage."

CALLED HOME.

The Pennsylvania Company Orders Equal Rates for All Except Ministers, and Cancels Passes Save Newspaper Mileage Books.

PITTSBURG, March 30.—The Pennsylvania company, operating the lines west of Pittsburg, issued its official circular to-day for its passenger department in conformity with the provisions of the inter-state commerce bill.

Agents are instructed to restore rates to the full, regular tariff, and to be sure to sell no tickets for less than specified rates.

All sub-agents are to be discharged at once and special or reduced rates for all classes of persons, including those heretofore issued on account of freight shippers, manufacturers, commercial travelers, theatrical companies, circuses, base ball clubs, students, hunters, fishermen, steamboatmen, police, members of the press, hotels, charity laborers, national soldiers' homes, mayors, orders and sisters of charity, are abolished.

Mileage tickets of every kind except "advertising" books are withdrawn. Contracts made with local newspapers for the year 1887, to pay for advertising and transportation, will, however, be carried out.

Local tickets to ministers will be continued at two cents a mile, as will also round trip tickets for thirty days. The circular is dated March 30, and goes into effect April 1.

A CLOSE CALL.

Narrow Escape of Children From the Blazing St. Joseph Home.

CINCINNATI, O., March 30.—A fire broke out in the closet, near the stairway, in the third story of the St. Joseph's Children's home, in Coreyville, this morning, while the janitor was on the lower floor and while the matron and two assistants were at mass. In the third story about twenty children from four to ten years of age were sleeping.

One of these was awakened by smoke. She aroused the other sleepers and the elder children carried the younger ones safely down. The janitor arrived in time to save the last infant and a prompt reponse by the fire department saved the building from destruction. In five minutes more the fire would have cut off egress from the dormetory.

IRELAND!

Davitt and O'Brien Pay Their Respects to the Coercion Leader.

LONDON, March 30.—Michael Davitt, presiding at a meeting of the national league of Dublin, last night, said the very stringency of the Balfour measure appeared to him to be a favorable feature. He was not prepared to say what it might be necessary for Irish manhood to do when naked tyranny reigned in Ireland. Under previous tory government despots had been made to feel when they tried to crush liberty that they themselves had been crushed. William O'Brien, editor of the *United Ireland*, said he would not pretend to be violently apprehensive of the future. The Irish had gone through similar trials before as those they would have to endure should the proposed coercion law be adopted. "When Balfour shall have had experience in the results of coercion," said O'Brien, "he will find a plank bed a much more tolerable couch than the bed for the chief secretary for Ireland."

ST. PETERSBURG, March 30.—A wholesale merchant of St. Petersburg, reputed to be worth millions, was shot and killed by a man to whom he refused to give 80,000 roubles toward the nihilist fund. The murderer has been arrested. Other Russian capitalists are fearful of suffering a similar fate.

JUDGE HOADLY.

Banquet Given in His Honor by New York Members of the Beta Theta Pi Fraternity.

NEW YORK, March 30.—A banquet in honor of ex-Governor Hoadly, of Ohio, who recently became a citizen of New York, and is engaged in the practice of law in this city, was given at Delmonico's, last night, by the resident members of Beta Theta Pi fraternity, of which the ex-governor is a member.

Covers were set for 150 guests. Mr. John J. Covington presided. At his right sat the guest of the evening. Among others at the guests' table were Gen. Roger A. Pryor, Ex-Governor Abbett, of New Jersey; Ex-Senator J. E. McDonald, of Indiana; Hon. John S. Wise, of Virginia; Prof. J. R. Price, J. S Tunison, Rev. James T. Ramsey, Willoughby N. Smith, of Baltimore; Charles J. Seaman, of Cleveland; Prof. J. S. Newberry, Edgar M. Johnson, law partner of Mr. Hoadly, and Dr. Theopeilus Parvin.

SLOW OUT HERE.

The West Fails to Keep Pace With the East in the Matter of Civil Service Reform.

WASHINGTON, March 30.—Secretary John L. Doyle, of the civil service commission, has just returned from a three weeks' tour to different cities, where he he has been conducting regular examinations at certain places. He held examinations at Pittsburg and Williamsport, Pa.; Rochester and Buffalo, N. Y.; Detroit, Lansing and Grand Rapids, Mich.; Toledo and Cleveland, O.; Fort Wayne, Ind.

Mr. Doyle says he took special pains to inquire of postmasters and boards of examiners, and of leading citizens with whom he came in contact, about the growth of civil service reform sentiment in the west, and feels satisfied it has not made any such advance in the west as it has in the east. In New York and Massachusette state civil service boards and rules have been in operation for several years, and the people have a clearer comprehension of the purpose sought to be obtained than exists in the west. But there is a growing reform sentiment in the west. In several of the western cities civil service reform associations have been organized, and they are doing good work, and in several of the western states efforts are being made to establish state boards under regular rules.

General Fairchild at Lafayette.

LAFAYETTE, Ind., March 30.—The reception last night to Gen. Lucius Fairchild, commander-in-chief of the Grand Army posts of the United States, drew together large numbers of ex-soldiers from this and neighboring counties. The exercises were held at the opera house. Speeches were made by General Fairchild, Colonel Robertson and others. The grand commander declared himself in favor of a pension to every man who entered the Union army and who, through no fault of his own, was now dependent upon his own exertions for a living. To-day the commander went to Indianapolis, this being the first of three receptions held in Indiana.

Subscription Concert.

All parties that have subscribed for tickets and those desiring to buy can be supplied at C. B. Woodworth's, the Railroad Reading Room or at the Chicago Bakery on Broadway.

The Illinois Legislature.

SPRINGFIELD, March 30.—The senate concurred in the resolution passed by the house yesterday extending sympathy to Parnell and Irish people.

Extreme Cold at Ottawa.

OTTAWA, Ont., March 30.—The thermometer registered 10° below zero here this morning and there is four or five feet of snow on the ground.

K. OF P.

Resolutions of Respect to the Late Judge S. E. Sinclair.

Whereas, It hath seemed best to God, allwise and just, to take from us our friend and brother judge, Samuel E. Sinclair; and

Whereas, He was held in high esteem for his many noble qualities, bright among them being justice, truth and charity; and

Whereas, While he loved our order and his brethren, he so loved the world that he who clasp d his hand in friendship touched his heart; and

Whereas, In his last days he showed a true, Christian patience, battling for life with knightly valor, because the world seemed bright to him; yet, when death marked him for his own, he gave his soul to God trustingly. Be it therefore

Resolved, That Fort Wayne lodge, Knights of Pythias, drape their charter with emblems of sorrow for a period of thirty days; that we hereby express our deep grief at our irreparable loss, both as a lodge and as brethren.

Resolved, That the K. of P. and S. is is hereby instructed to spread these resolutions upon the records of our lodge; and that a copy of the same be transmitted to the bereaved family.

[Signed.]

KNIGHT O. N. HEATON,
KNIGHT W. J. VESEY,
KNIGHT KENT K. WHEELOCK, } Com.

Fort Wayne, March 29, '87.

A Bakery Burned.

WARSAW, Ind., March 30.—Yesterday morning, at 1 o'clock, a fire was discovered in a building containing the oven used by C. Waters, of this place, in connection with his bakery. Before anything could be done the fire spread to his dwelling house a short distance away and burned off the upper story.

A Railroad Wreck.

SAN ANTONIA, March 30.—At Dryden station, in the second division of the Southern Pacific, a west bound engine and caboose smashed full tilt into a freight train coming east. The trainmen had no time to jump and the breakage is very severe. Engineer McCamless was pinched and scalded to death.

Mrs. Goodwin's Will.

NEW YORK, March 30.—The will of Eliza Goodwin, wife of N. C. Goodwin, was offered for probate to-day, dated June 8th, 1880. She bequeaths to Mrs. Eliza Smith, of London, England, her mother, $8,000 and the rest of her estate to her husband.

CHRISTENED.

The Palace Meat Market Hangs a New Sign to the Breeze.

Mr. C. W. Spencer, who keeps a meat market on Highland street, has had nothing to mark his place of business but his pleasant face, square dealing and his splendid line of meats. To people who know Mr. Spencer this is sufficient, but he wants everybody in the south end to know him and to hasten the introduction he hung a new sign, labeled "The Palace Meat Market" to the breeze this morning.

Mr. Spencer wants to be at the top in his line of business, because the bigger his trade is the better will be his stock of meats. He has the choicest in his line and people about Highland street and on the south side can make no mistake by patronizing him.

INDIANA NEWS.

Items of Interest From all Parts of Hoosierdom.

Mary, wife of Congressman Browne, died at Winchester Saturday night.

J. W. Owens, a prominent Jackson county citizen, died of Bright's disease.

At the opening of the spring term of Purdue University, Monday, forty students entered.

At Terre Haute the Rigler will case, involving nearly $30,000, resulted in breaking the will and leaving the widow in possession.

In Wildcat creek neighborhood, near Lafayette, numerous fatalities among horses—throats swell, tongues protrude, choke to death.

At Anderson, Miss Tutie True sues Joseph Owens for $2,000 for breach of promise. Tutie avers that they were to be married March 1, but that Joseph failed to come to time.

St. John's Episcopal church, Lafayette, celebrated its semi-centennial Sunday. Rev. Wm. Peters, the rector, will remain instead of accepting a call to Maysville, Ky., or Memphis, Tenn.

Beecher East, aged twenty-four, caught at 1 a. m., Saturday, burglarizing Eldridge & Fletcher's grocery, Kokomo; was arraigned, plead guilty, and at 4:30 p. m. was sentenced to two years in the northern pen.

At Indianapolis, Monday, a case was on trial involving $20,000 left by John A. Lyons. His relatives demanded it, while a woman who asserted she was his wife, with her daughter, aged eighteen, claimed it. The marriage was disputed, when the priest appeared who solemnized the marriage and established the claim of the wife and daughter.

Father McGlynn as a Lecturer.

NEW YORK, March 30.—Rev. Dr. McGlynn, the deposed Catholic priest, lectured last night at the Academy of Music, on the subject, "The Cross of the New Crusade," that is, on the land theories of Henry George. He was tumultuously received by an audience which filled the building.

Before taking up his subject proper, which covered old ground, he compared the new crusade to the holy sepulcher crusade, declared its cross was not in antagonism to the cross of Christ, but the contrary; that when he took his vows as a priest he did not give up his rights as a man and a citizen, and that, debarred from preaching the new crusade from the pulpit, he would continue to preach it from the platform.

Frank James.

NEVADA, Mo., March 30.—Frank James left last night with his wife and little boy for Dennison, Tex., where he has offers from three different business houses.

The Weather.

WASHINGTON, March 30.—Following are the weather indications:

Indiana, light rains, warmer.

The circular of the Pennsylvania Railroad company, explanatory of the progam under the inter-state commerce law, is published in the telegraph columns and is of interest here because it applies to the Pittsburg and Fort Wayne, Gaand Rapids and Richmond roads.

Isaac Johnson and Elizabeth Smith have been licensed to wed.

Our new pattern, bright finish, Dongola kid, button shoes for ladies, are unsurpassed for ease, style and durability. Price, $2.50. They are regular $3 goods.

Massachusetts Shoe Co.

Grotholtman & Co., contractors and builders, No. 48 West Jefferson street, have been appointed agent for the Middlebrook Elevator Manufacturing company, of Detroit, Mich., for Fort Wayne and vicinity. Any one wishing anything in that line will please call at the above number. 30-3t

25 cents for ladies' good rubbers at the Massachusetts Shoe Co.

THE MARKETS.

NEW YORK, March 30.—The stock market opened rather heavy, the first prices showing declines of from ⅛ to ¼ per cent.

Noon—Money easy at 3@4 per cent.

NEW YORK, March 30.—Wheat ⅛@½c higher and moderately active; No. 2 red, April, 90⅞@91⅛c. Corn, a trifle higher, but quiet, at 48½@50c. Oats, firm and moderately active, at 35@42c. Pork, steady; new mess, $16.50. Lard, firmer at $7.62½c. Coffee, dull; fair Rio, 15½c. Eggs, 13½@13¾c.

CHICAGO, March 30.—Wheat, stronger at 77½c. Corn, shade firmer, 34½c. Oats, shade firmer, 23½c. Rye, 51½c. Barley, 51½c. Prime timothy, $1.73 @1.74 Flaxseed, $1.08. Whisky, $1.18. Pork, steady and unchanged, at $20.60. Lard, steady, at $7.37½.

W. J. COOPER left his wife on his farm in Yell County, Arkansas, in 1863, and joined the Confederate army. Shortly after he was captured by the Union men and sent to Illinois, but he escaped and returned to Yell County to see his wife. She had left the farm about two months after her husband joined the army, and gone no one knew where. Cooper then became a tramp, and he has since visited almost every country on this continent. Recently he wandered into Shiloh, Ark., where he was surprised by seeing his wife standing on the steps of one of the houses beckoning him to come to her. Subsequently he learned that his wife had ventured upon the sea of matrimony three times since she left the farm in Yell County. The first two husbands died, and she secured a divorce from the third. She was very glad to see William.

THE BOOMS.

A Few Plain Truths on the Practice of Gambling in Real Estate.

A level-headed writer in a southern paper discountenances the "bucket-shop" way of working the boom which is now on in some sections of the south, and which it denounces as nothing better than "a gamble." "Already," says this writer, "they are gambling in real estate just as they gamble elsewhere in stocks, and, as soon as the reaction sets in, as it surely will, the poor people who have put their little all upon it will come out fleeced. No enterprise is legitimate which rests on such foundations. No prosperity can last which is not built upon honest labor. 'Booms,' as they are called, are snares; and nothing is so illusory as 'paper booms.'"

"This is good reasoning," says the Chicago *Journal*. "and it is sound sense. There is quite too much 'booming, going on at present, and the south is not the only scene of it. It prevails widely from the Mississippi river to the Pacific. A St Louis paper the other day published two columns of specials and newspaper extracts from nearly a score of places in the west and south where real estate speculation is now at fever heat. And this does not include the whole of them by any means. Kansas City, Omaha, Topeka and other places are laying out lots miles from the center of business, and attaching to the land values that are wholly fictitious. It will be remembered that Indianapolis did the same thing some years ago. The 'city of concentric circles' expected to come near filling the whole space between Lake Michigan and the Ohio river. That was some twenty years ago, bvt the Indiana capital is yet substantially confined within the narrow limits of White river and Pogue's Run. The deluded people who exchanged valuable farms for worthless lots in suburban additions with grand names, left all they had by the bargain, and when the boom finally collapsed the city fell so hard that it has not yet fully recovered from the shock.

"Other over-boomed towns will share a similar fate. While the fever lasts shrewd speculators may reap golden harvests, but excitements of this kind can not, in the nature of things, last long, and when the end comes somebody is bound to get hurt. And not only individuals, but entire communities, suffer serious loss by such wild speculations."

Fish for Lenten Season.

New Holland Herring, two for 5c.
New Scotch Herring, each 2c.
Boneless Codfish, pound 5c.
Mackerel per kit $1.

FRUIT HOUSE.

Everybody trades at the Massachusetts Shoe Co.

John W. Muldoon has opened a paint shop at 154 Calhoun street, opposite St. Augustine's academy. Any one wishing work done in his line will do well to give him a trial. 28 6t

KITES

FOR THE

BOYS!

BOYS,

Bring your parents to the Bankrupt Shoe Store and get one of those elegant Kites that fly. Given away with every pair of Boy's Shoes.

BANKRUPT

SHOE STORE,

19 CALHOUN ST.

REDLICH BROS., PROP'S.

WOMEN

Needing renewed strength, or who suffer from infirmities peculiar to their sex, should try

BROWN'S IRON BITTERS

QUALITY P PURITY NOT QUANTITY

Trade Mark — On Every Bottle

THE BEST TONIC.

This medicine combines Iron with pure vegetable tonics, and is invaluable for Diseases peculiar to Women, and all who lead sedentary lives. It Enriches and Purifies the Blood, Stimulates the Appetite, Strengthens the Muscles and Nerves—in fact, thoroughly Invigorates.

Clears the complexion, and makes the skin smooth. It does not blacken the teeth, cause headache, or produce constipation—*all other Iron medicines do.*

MRS. ELIZABETH BAIRD, 74 Farwell Ave., Milwaukee, Wis., says, under date of Dec. 26th, 1884: "I have used Brown's Iron Bitters, and it has been more than a doctor to me, having cured me of the weakness ladies have in life. Also cured me of Liver Complaint, and now my complexion is clear and good. Has also been beneficial to my children."

MRS. LOUISA C. BRAGDON, East Lockport, N. Y., says: "I have suffered untold misery from Female Complaints, and could obtain relief from nothing except Brown's Iron Bitters."

Genuine has above Trade Mark and crossed red lines on wrapper. Take no other. Made only by BROWN CHEMICAL CO., BALTIMORE, MD.

NEW ADVERTISEMENTS.

CATARRH SAMPLE TREATMENT FREE. We mail enough to convince. B. S. Dauderbach & Co., 773 Broad st., Newark, N. J.

FARMS on James River, Virginia, in *Claremont Colony.* Illustrated circulars free. J. F. MANCHA, Claremont, Virginia.

VIRGINIA FARMS & MILLS For Sale & Exchange. FREE Catalogue. R. B. CHAFFIN & CO., Richmond, Va.

AGENTS WANTED (samples free) for DR. SCOTT'S beautiful ELECTRIC CORSETS, BRUSHES, BELTS, ETC. No risk, quick sales. Territory given, satisfaction guaranteed. DR. SCOTT, 841 Broadway, N. Y.

WANTED LADIES TO WORK for us at their homes. $7 to $10 per week can be quietly made. No photo painting; no canvassing. For full particulars, please address, at once, CRESCENT ART CO., 19 Central St., Boston, Mass. Box 5170.

DEAFNESS Its causes, and a new and successful CURE at your own home, by one who was deaf twenty-eight years. Treated by most of the noted specialists without benefit. Cured himself in three months, and since then hundreds of others. Full particulars sent on application. T. S. PAGE, No. 41 West 31st St., New York City.

PARKER'S GINGER TONIC.

The Best Cure for Coughs, Weak Lungs, Asthma, Indigestion, Inward Pains, Exhaustion. Combining the most valuable medicines with Jamaica Ginger, it exerts a curable power over decease unknown to other remedies. Weak Lungs, Rheumatism, Female complaints, and the distressing ills of the stomach, liver, kidneys and bowels are dragging thousands to the grave who would recover their health by the timely use of PARKER'S GINGER TONIC. It is new life and strength to the aged. 50c. at Druggists. Hiscox & Co., 163 William Street, N. Y.

KNABE PIANO-FORTES. UNEQUALLED IN Tone, Touch, Workmanship & Durability. WILLIAM KNABE & CO. Nos. 204 and 206 West Baltimore Street, Baltimore. No. 112 Fifth Avenue, New York.

CURE FOR THE DEAF. *Peck's Patent Improved Cushioned Ear Drums PERFECTLY RESTORE THE HEARING*, and perform the work of the natural Drum. Always in position, but invisible to others and comfortable to wear. All conversation and even whispers, heard distinctly. We refer to those using them. Send for illustrated book with testimonials free. Address F. H. SUOX, 853 Broadway, N. Y. Mention this paper.

Winter Exposure Causes Coughs, Colds, Pleurisy, Rheumatism, Pneumonia, Neuralgia, Sciatica, Lumbago, Backache and other ailments, for which Benson's Capcine Plasters are admitted to be the best remedy known. They relieve and cure in a few hours when no other application is of the least benefit. Endorsed by 5,000 physicians and druggists. Beware of imitations under similar sounding names, such as "Capsicum," "Capucin," "Capsicine." Ask for Benson's and take no others. Examine carefully when you buy. All druggists. SEABURY & JOHNSON, Proprietors, New York.

KASKINE (THE NEW QUININE.)

No Bad Effect
No Headache
No Nausea
No Ringing Ears
Cures Quickly
Pleasant, Pure

A POWERFUL TONIC that the most delicate stomach will bear.

A SPECIFIC FOR MALARIA, RHEUMATISM, NERVOUS PROSTRATION, and all Germ Diseases.

FOR COLDS KASKINE HAS BEEN FOUND TO BE ALMOST A SPECIFIC. Superior to quinine.

Bellevue Hospital, N. Y.:—"Universally successful."

St. Francis Hospital, N. Y.:—"Every patient treated with Kaskine has been discharged cured."

Rev. Jas. L. Hall, Chaplain Albany Penitentiary, writes that Kaskine has cured his wife, after twenty years suffering from malaria and nervous dyspepsia. Write him for particulars.

St. Joseph's Hospital, N. Y.: "Its use is considered indispensable. It acts perfectly."

Prof. W. F. Holcombe, M. D., 54 East 25th St., N. H., (late Prof. in N. Y. Med. College) writes: "Kaskine is superior to quinine in its specific power, and never produces the slightest injury to the hearing or constitution."

Thousands upon thousands write that Kaskine has cured them after all other medicines had failed. Write for book of testimonials.

Kaskine can be taken without any special medical advice. $1 per bottle. Sold by or sent by mail receipt of price. THE KASKINE CO., 84 Warren St., New York.

Daily Sentinel

WEDNESDAY, MARCH 30, 1887.

MR. CLEVELAND holds the democratic banner proudly above reproach.

JUDGE J. A. S. MITCHELL, of the Indiana supreme court, is mentioned as a possible candidate for governor.

THE Michigan City *Dispatch* flies this ticket: "For president, Grover Cleveland, of New York; for vice president, Isaac P. Gray, of Indiana."

WHEN the boomed cities of the south, west and northwest are numbered with the late lamented, Fort Wayne will be going right ahead steadily, honestly and prosperously. See if she don't.

SENATOR SHERMAN'S boom looks robust and fierce enough now, but wait 'till Mr. Blaine gets through with it. Like the distinguished John L. Sullivan, he is a dangerous man to encounter.

THE sole complaint against Mr. Cleveland's administration is that he hasn't offices enough to go around among the statesmen. That isn't so bad when one recalls the dire predictions of the republicans.

THE republican principles have dwindled down to "spoils," a robber tariff and the emancipation of the colored people. They are a unit on the first and second planks and get silly when they claim all the credit for the last and noblest of them.

SENATOR TURPIE'S election to the United States senate puts a refreshing quietus on the late Hon. Benjamin F. Harrison. The coolness of the Pogue Run statesman towards the democracy may account for the chilly atmosphere up here.

FORT WAYNE ought to be proud of her working classes. They are, as a rule, intelligent, sturdy men, who provide for themselves snug homes, rear good families and are important factors in our progress, because they uphold schools, churches and everything that ennobles mankind and gives prominence and permanence to our institutions.

A. K. CUTTING, who at one time thought himself an international issue, has already tired of his engagement as proof-reader on a Missouri paper at $12 a week. He passed through Memphis the other day on his way to New Orleans, giving vent to veluble idiocy concerning an invasion of Mexico.

WHILE engaged in digging in a lot in Buffalo, N. Y., a few days ago, a laborer struck a large piece of iron with his pick about two feet below the surface of the earth. On being dug up it was found that the obstacle was a huge iron gun, seven and one-half feet long. Although very rusty, it was otherwise in good condition, except that one of the arms had been knocked off and used as a plug. The British emblem of the crown was marked upon the gun, as were the figures which presumably showed the weight of the weapon—2,234 pounds. The removal of the plug revealed the presence of a ball five inches in diameter about four inches from the hole. The circumference of the gun itself ranges from nearly a foot at the muzzle to about one and one-half feet. The gun is supposed to be a relic of the war of 1812.

"THE public celebration of the Queen's Jubilee will involve a considerable outlay, for which a Parliamentary vote will be necessary," says the London *World*. "The coronation of the Queen cost about £40,000, against £50,000 for William IV. and £240,000 for George IV.; and in many respects the coronation forms a precedent for the Jubilee. I hear that there is to be a special meeting of the Privy Council next month, either at the Windsor Castle or at Buckingham Palace, when the proposed arrangements and estimates will be submitted. To this council will be summoned the Prince of Wales, the Duke of Cambridge, the Cabinet, the great officers of the household, the Archbishops of Canterbury and York, the Bishop of London, Mr. Gladstone, Lord Hartington, Lord Granville and Lord Sydney. The details will subsequently be settled by a committee selected from the above personages, with one or two additions of permanent officials, by whom all the real work will doubtless be done. The rough estimate for the thanksgiving service in Westminster Abbey is £12,000. A magnificent display of fireworks from Hyde Park in the evening is a good notion; but the idea of 'throwing open' the theaters to the public on the night of June 20 is preposterous, and must be abandoned."

It is a Curious Fact

That the body is now more susceptible to benefit from medicine tan at any other season. Hence the importance of taking Hood's Sarsaparilla now, when it will do you the most good. It is really wonderful for purifying and enriching the blood, creating an appetite and giving a healthy to the whole system. Be sure to get Hood's Sarsaparilla, which is peculiar to itself.

CUSTOMS OF THE JAPANESE.

Extracts from an Interesting Lecture. Politeness, Good Nature and Honesty.

In his lecture Professor Edward S. Morse began by correcting the very common but erroneous idea that the Chinese and Japanese resemble each other. They are affiliated in blood, but he could almost say that the Americans resemble the Chinese more than do their insular neighbors. The rude, hurrying crowds upon the Chinese streets, the bustling mercantile spirit, the customs of the table, the architecture—almost every peculiarity in detail, when held up and compared with those of the Japanese, show that the Chinese resemble Americans more closely than they do their Mongol neighbors.

The Japanese do not, as their traditions say, come from the sun, but are the result of an admixture of many bloods from many sources. The Chinese would, as one has said, "hold dear at a platter of rice a single fact as to the causes of things." The Japanese seek constantly for causation, and their strength comes from the constant search for reasons, while the Chinese are content to accept results without question. The Japanese, in politeness, gentleness, kindliness, and all that makes life sweet and graceful, are as far in advance of us as we are of the Terra del Fuegeans. The Japanese have really two different languages. They speak a polysyllabic and write a monosyllabic language. As if we were to speak in English and write in Greek. They cannot speak their written language. When a Japanese youth leaves school at 18 he knows perhaps 6,000 or 8,000 words, each representing a distinct idea. Later, if he studies, he may know 10,000 or 12,000. If he becomes a profound student he will master 50,000 or 60,000. The written language is simply an archaic Chinese.

The speaker then described the political status of the mikado, the 121st monarch of his name, and the social distinctions of the empire. The records of the dynasty are scarcely valuable, as the priests of the days when Buddhism first gained a hearing in Japan tampered with their records in order to give their church an antiquity equal to that claimed for Buddha. The present mikado is the first of twenty rulers who has been known to set his foot upon the ground, or upon whose face the vulgar have ever been allowed to look. In Japan, the farmer stands above the merchant, the teacher above the farmer, and the Samri—at once the fighters, poets and artists—highest among the commoners. Below the merchants are the laborers, the coolies on the street and, lowest of all, a class of outlaws.

The Japanese are at all times polite—they never have an impolite mood. American slapping on the back and "how are you, Bill," manners are utterly incomprehensible to them. Japanese do not kiss, shake hands or embrace. They simply bow, sometimes for five minutes at a time. Their bows are so nicely graduated as to express a wide range of sentiment. They are never petulant, and they laugh when they see an American lose his temper. They never swear—they have nothing to swear with. They haven't even the feminine profanity of "Oh, my!" "good gracious" or "dear me." Eating upon the street is considered a rudeness, even among children and the very poor. It is not only rude to contradict another, but rude to have a different opinion. This has its disadvantages, especially when one is in search of information, as no one will be impolite enough to correct his errors. Women are the servants at their own tables, as they do not sit with their husbands or neighbors. It is rude to criticise food or service at a hotel or restaurant. There every comer is a guest as if at a private house.

No matter how pressing one's business at a house, it is rude to mention it until the very last thing, and then only incidentally. The same is true of a letter. There may be a roll of paper sixteen feet long, with fifteen feet and nine inches of humbug, and three inches of business, the only thing for which the letter is written.

No woman is ever insulted or even annoyed on the street. A lady may travel by night or day, unattended, throughout Japan quite safe from any affront. Kindness to animals is universal, and has become proverbial. Crows are the scavengers upon the city streets, and are never harmed. Birds build in city houses; wild fowl alight in the ponds of the parks. If a dog goes to sleep in the busiest street, the crowd will turn aside rather than disturb him. A dog does not know what is meant when a stone is thrown at it. In a busy village street in the inland sea, the speaker has walked with the wild deer which has come in from the forest trotting, at either side of him, waiting for the rinds of the watermelon which he was eating. The people study nature with a true artistic instinct which shows its effect in their wonderful skill in the mechanical arts. The Japanese have neither corns nor other "miseries" of the feet, and have wonderful command of their toes for various useful purposes, which speaks well for their shoes.

The partitions in Japanese houses are simply movable screens, and not only can these be removed and all the rooms thrown into one, but most of the outer walls may also be taken out, and in hot weather the family inhabits an open, airy position. In speaking of household matters, the speaker referred to the charming diversity of finish and ornamentation, the exquisite finish, the entire absence of stiffness and formality and the bilateral monstrosities which mark the arrangement of so many of our houses.

The speaker said that for a Japanese to come to an American table and see a man heaving at a gory piece of meat with a knife is an experience peculiarly horrible. Knives are unknown upon Japanese tables. The chopsticks are universal, and they have some decided advantages over knives and forks.—Detroit Free Press.

Learning French Bugle Calls.

The Paris reports that the drummers and trumpeters of the German army are hard at work learning the beats and calls of the French troops. It also alleges that in many engagements in the war of 1870 the command to cease firing was given to the French infantry by German buglers, and that a command to halt, sounded by the same buglers, often stopped a charge of French cavalry and placed them in a position where they could be mowed down.—New York Sun.

EXERCISE FOR THE FAIR.

Strengthening the Muscles of the Cheek. Fashionable Figures.

Can you imagine a woman seated on her chair at home and poking one cheek with one finger by the hour day after day? Can you easily picture to yourself another woman working her lower jaw incessantly and most vigorously an hour or two every day for a month? Yet this is done by our sisters and our cousins and our aunts all over town. The reason they do this is that they are not satisfied with their faces. This one has a depression in her cheek, and that is what she is poking with her finger. She expects so to strengthen the muscles in her cheek as to make it full and plump and round, as it ought to be, and used to be in her babyhood. The other one is working her lower jaw in order to develop the lower part of her face, which she thinks is not round and curving enough; or, if she is married, she wants her face to look as well as the plumpest among her lady friends. There is a little book in current use which gives the ladies the necessary instructions for poking this part of the face and working the other, and it is this little book that is giving our women this novel employment.

This manual for encouraging the vanity of women also gives instruction in the art of developing the arms and necks and busts of the sex, but what it proposes for them to do is only, after all, what they are doing and have been doing always for their own improvement. A man exercises for his health—a woman for her looks. The growth of fashionable life, with the attendant increase of the use of low neck dresses, has set many and many hundreds of women who want to shine in society to racking their brains and busying themselves toward improving their appearance. Many women who want to wear low ball and dinner dresses find they have bothersome bones in their necks, which are quite useful in their way, but have no right to expose themselves just where a fair, smooth surface is desired. To sink these out of sight amid the fullness of a fashionable neck or chest is what is giving many a pugilist and fencing master and gymnasium manager wealth and business just now.

The women are doing much, perhaps, to make themselves healthy and pretty than they ever did or had a chance to do in modern times before. Horseback riding, rowing, swimming, walking, exercising in gymnasiums, sparring, playing games that strengthen muscles and develop forms, and studying hygiene—with as little study and as much fun as possible—are some of their devices. Why, the young women are undergoing a revolution! Their mothers don't know what to make of them—though candor compels the admission that a great many of the mothers are paying as much attention to the subject as any one—except that they may not all have the new science down as finely as that lily of the stage who is described in the provincial papers as taking a cold bath every morning to preserve her health, washing her face with cold cream instead of water so as to avoid wrinkles, and walking like a postman to keep herself muscular.—New York Sun.

ROYAL

BAKING POWDER

Absolutely Pure.

This powder never varies. A marvel of purity, strength, and wholesomeness. More economical than the ordinary kinds, and can not be sold in competition with the multitude of low test, short weight, alum or phosphate powders. Sold only in cans. ROYAL BAKING POWDER CO., 106 Wall-st., N. Y. jan24

AMUSEMENT.

MASONIC TEMPLE.

J. H. SIMONSON ..... Manager
F. E. STOUDER ..... Treasurer

ONE NIGHT ONLY.

TUESDAY, APRIL 12.

CILMORE!

THE GREAT

AND HIS

WONDERFUL BAND!

Consisting of

Fifty Eminent Musicians and Soloists!

Assisted by the charming Prima Donna,

LETITIA FRITCHE!

In what may justly be termed a

GRAND MUSICAL FESTIVAL,

Scale of Prices—Parquet, $1.00; Parquet Circle, $1.25; Balcony, 75c. Admission, 50c and $1.00. Seats can be secured commencing Tuesday, April 5, at 10 a. m.

VITIATED BLOOD.

Scrofulous, Inherited and Contagious Humors Cured by Cuticura.

THROUGH the medium of one of your books received through Mr. Frank T. Wray, Druggist, Apollo, Pa., I became acquainted with your Cuticura Remedies, and take this opportunity to testify to you that their use has permanently cured me of one of the worst cases of blood poisoning, in connection with erysipelas, that I have ever seen, and this after having been pronounced incurable by some of the best physicians in our county. I take great pleasure in forwarding to you this testimonial, unsolicited as it is by you, in order that others suffering from similar maladies may be encouraged to give your Cuticura Remedies a trial.

P. S. WHITTINGER, Leechburg, Pa.

Reference: Frank T. Wray, Druggist, Apollo, Pa.

SCROFULOUS ULCERS.

James E. Richardson, Custom House, New Orleans, on oath says: "In 1870 Scrofulous Ulcers broke out on my body until I was a mass of corruption. Everything known to the medical faculty was tried in vain. I became a mere wreck. At times could not lift my hands to my head, could not turn in bed; was in constant pain, and looked upon life as a curse. No relief or cure in ten years. In 1880 I heard of the Cuticura Remedies, used them, and was perfectly cured."

Sworn to before U. S. Com. J. D. Crawford.

ONE OF THE WORST CASES.

We have been selling your Cuticura Remedies for years, and have the first complaint yet to receive from a purchaser. One of the worst cases of Scrofula I ever saw cured by the use of five bottles of Cuticura Resolvent, Cuticura, and Cuticura Soap. The Soap takes the "cake" here as a medicinal soap. TAYLOR & TAYLOR, Druggist, Frankfort, Kan.

SCROFULOUS INHERITED,

And contagious humors, with loss of hair, and eruptions of the skin, are positively cured by Cuticura and Cuticura Soap externally, and Cuticura Resolvent internally, when all other medicines fail. Send for pamphlet.

DRUGGISTS USE THEM.

We have obtained satisfactory results from the use of Cuticura Remedies in our own family, and recommend them beyond, any blood. The demand for them grows as their merits become known MACMILLAN & CO., Druggists, Latrobe, Pa.

CUTICURA REMEDIES,

are sold everywhere. Price: Cuticura, the Great Skin cure, 50 cents; Cuticura Soap, an Exquisite Beautifier, 25 cents; Cuticura Resolvent, the New Blood Purifier, $1.00, Potter Drug and Chemical Co., Boston, Mass.

PIMPLES, blackheads, skin blemishes and baby humors, use Cuticura Soap.

Choking Catarrh

Have you awakened from a disturbed sleep with all the horrible sensations of an assassin clutching your throat and pressing the life-breath from your tightened chest? Have you noticed the languor and debility that succeed the effort to clear your throat and head of this catarrhal matter? What a depressing influence it exerts upon the mind, clouding the memory and filling the head with pains and strange noises! How difficult it is to rid the nasal passages, throat and lungs of this poisonous mucus all can testify who are afflicted with catarrh. How difficult to protect the system against its further progress towards the lungs, liver and kidneys, all physicians will admit. It is a terrible disease, and cries out for relief and cure.

The remarkable curative powers, when all other remedies utterly fail, of Sanford's Radical Cure, are attested by thousands who gratefully recommend it to fellow-sufferers. No statement is made regarding it that cannot be substantiated by the most respectable and reliable references.

Each packet contains one bottle of the Radical Cure, one box of Catarrhal Solvent and an improved inhaler, with treatise and directions, and sold by all druggists for $1.00.

POTTER DRUG & CHEMICAL CO., BOSTON.

HOW MY SIDE ACHES

From the bench and the counter, from the loom and sewing machine goes up the cry of pain and weakness. Aching sides and Back, Kidney and Uterine Pains, strains and weakness, coughs, colds and chest pains, and every pain and ache of daily toil relieved in one minute by the Cuticura Anti-Pain Plaster. New, elegant, and infallible. At druggists, 25c; five for $1.00. Potter Drug and Chemical Co., Boston.

D. D. WEISELL DENTIST 34 Calhoun St.

Offers a professional experience of over 25 years april 23 1y

WHITE Bronze Monuments Are Beautiful,

And do not decay like stone. Investigate before purchasing.

LONGACRE & CO., No. 46 Harrison Street, Fort Wayne, - - Ind.

Jan. 10 d&w1y.

Geo. R. Bowen.

Plumbing, Steamfitting, Sewering.

Particular attention given to Sanitary Plumbing and Sewering.

Bath Tubs, Boilers, Water Closets, Sinks, Hydrants, Yard Hose, Brass Trimmings for Engines, Etc.

NO. 110 CALHOUN ST.

DR. T. J. DILLS

Has his office at NO. 17 COURT STREET

Where he will give exclusive attention to all DISEASES OF THE EYE AND EAR.

Office hours 9 a. m. to 3 p. m.

Arrival and Departure of Trains.

NEW YORK, CHICAGO & ST. LOUIS R. R.

GOING EAST.		GOING WEST.
Ar. 1 30 pm	Express	Ar. 1 50 pm
Lv. 6 10 am	Accommodation.	Lv. 6 45 pm

PITTSBURG, FT. WAYNE & CHICAGO R. R.

GOING WEST.			GOING EAST.
12 45 pm	Lv.—Mail and Ex	—Lv.	2 35 pm
5 00 am*	" Limited Ex	"	9 00 pm*
*5 35 p. m.	" Fast Thro'h Ex.	"	8 00 pm*
1 30 am*	" Mail and Ex	"	1 45 am
	Morning Ex	"	6 30 am
4 00 pm	" Plymouth Ac.		
5 20 am	" Local Freight	"	7 00 am

*Daily. All others daily except Sunday.

WABASH R. R.

GOING WEST.			GOING EAST
5 10 am	Lv.—Limited Ex*	—Lv.	7 50 pm
1 45 pm	" †Through Ex†	"	1 35 pm
8 17 pm	" *Fast mail	"	8 25 am
8 35 am	" Andrews Accom, Freight †	"	4 30 am

*Daily. †Except Sunday.

Limited Express, free chair cars. Through Mail, Palace sleeping cars between New York and St. Louis.

INDIANAPOLIS TIME CARD.

LV. FT. WAYNE.	AR. INDIA.
5 10 am	10 45 am
1 35 pm	6 25 pm
8 17 pm	1 45 am

RETURNING.

Leave Indianapolis at 7:15 am; arrive at Fort Wayne at 1:15 pm.

Leave Indianapolis at 3:15 pm; arrive at Fort Wayne at 7:35 pm.

Leave Indianapolis at 7:00 pm; arrive at Fort Wayne at 6:30 am.

GRAND RAPIDS & INDIANA R. R.

GOING NORTH.			GOING SOUTH
3 00 am	Lv.—Mail and Ex	—Lv.—	1 00 pm
8 05 am	" Trough Ex	"	5 35 am
2 10 pm	Express	"	11 45 pm

Accommodation train arrives from the south 6:25 p m.

Trains daily except Sunday.

LAKE SHORE & MICHIGAN SOUTHERN

[Fort Wayne Division.]

FROM NORTH.			GOING NORTH.
10 45 am	Ar.—Cincinnati Ex	—Lv.	
	Detroit Ex	"	4 40 pm
3 40 pm	" Detroit Express	"	11 20 am
5 20 pm	" Way Freight	"	6 40 am

All trains daily except Sunday.

FT. WAYNE, CINCINNATI & LOUISVILLE.

FROM SOUTH.			GOING SOUTH.
9 10 pm	Ar—Ind. & Cin. Ex	Lv—	6 50 am
4 10 pm	" Cin. & L. Mail	"	12 50 am
5 20 pm	" Freight	"	5 30 am
6 00 pm	" Freight	"	6 [illegible]

Trains daily except Sunday.

L. O. HULL,

WALL PAPER,

AND CEILING DECORATIONS,

The Newest Goods! The Latest Novelties! The Lowest Prices! Lincrusta Walton, Window Curtains, Artists' Materials, Paints, Oils, Brushes, Window Glass.

HOUSE, SIGN AND FRESCO PAINTING.

We are headquarters for Artistic Wall and Ceiling Decoration, and can show better work and more of it than all others in the city put together. Now wake up, I am talking to you; you can get goods to please you and save money by buying at Headquarters,

90 CALHOUN STREET,

FORT WAYNE, IND.

Wall Paper!

KEIL & BROS.

Have this season far exceeded their acknowledged standing as the leading WALL PAPER HOUSE in the City by bringing on more than three times the stock of former seasons. We buy directly from manufacturers in jobbing quantities. This enables us to sell at prices that our competitors cannot touch without at a loss. We shall this season sell Wall Paper at the lowest price ever known. We have the stock and prices to back up what we say. Our workmen are artists in their line. Specimens of their work can be seen in the best residences in this City.

KEIL & BROTHERS,

56 Calhoun Street, Fort Wayne, Ind.

March 12-3m.

ST. JACOBS OIL

A STANDARD SPECIFIC.

From current correspondence with dealers here and there, showing the status of St. Jacobs Oil and its wonderful efficacy.

Perfect Satisfaction.

Whitewater, Wis., Oct. 13, 1886.
"St. Jacobs Oil has given perfect satisfaction to thousands for ten years."
A. V. BURK, Dealer.

How It Works.

Potsdam, Minn., Oct. 30, 1886.
"St. Jacobs Oil is the best ever tried. When a man buys a bottle, always another man, sooner or later, buys another through him."
JOHN INGLEBY, Dealer.

Seven Out of Ten Use It.

401 Main St., Holyoke, Mass.: Nov. 9, 1886,
"We have a good family trade, and can truthfully say that of every ten of these seven use St. Jacobs Oil. A good, steady sale."
JOHN HEINRITZ & SONS.

Always Gives Relief.

Mishawaka, Ind., Nov. 12, 1886.
"Farmers come in and say: 'Give me a bottle of St. Jacobs Oil, that always gives relief when everything else fails.'"
J. GANSER, JR.

Twenty Years Experience.

f18 S. Main St., Fall River, Mass: Nov. 1, 1886.
"Never in my 20 years experience in the drug business have I ever sold any liniment that gave such general satisfaction as St. Jacobs Oil."
R. DUNBAR, Druggist.

Universal Satisfaction.

Pine Grove, Pa., Oct. 19, 1886.
"I have never had a medicine in my store that gave such universal satisfaction as St. Jacobs Oil."
T. A. BARR, Dealer.

THE CHARLES A. VOGELER CO., Baltimore, Md.

All persons using St. Jacobs Oil or Red Star Cough Cure, will by sending a two-cent stamp and a history of their case, receive ADVICE FREE.

RED STAR COUGH CURE

FREE FROM OPIATES AND POISON.

SAFE. SURE. PROMPT. 25 Cts.

AT DRUGGISTS AND DEALERS.
THE CHARLES A. VOGELER CO. BALTIMORE, MD.

PENNYROYAL PILLS

"CHICHESTER'S ENGLISH."

The Original and Only Genuine.

Safe and always Reliable. Beware of worthless Imitations. Indispensable to LADIES. Ask your Druggist for "Chichester's English" and take no other, or inclose 4c. (stamps) to us for particulars in letter by return mail. NAME PAPER. Chichester Chemical Co., 2811 Madison Square, Philada., Pa. At Druggists. Trade supplied by Jno. D. Park & Sons, Cincinnati, Ohio.

LADIES

Do Your Own Dyeing, at Home, with

PEERLESS DYES

They will die everything. They are sold everywhere. Price 10c. a package—40 colors. They have no equal for strength, brightness, amount in packages or for fastness of color, or non-fading qualities. Mhey do not crock or smut. For sale by Thieme & Gross, druggists and chemists, 94 Calhoun st., and H. W. Mordhurst, druggist and apothecary, 74 Calhoun st. mar 24-dawly.

I CURE FITS!

When I say cure I do not mean merely to stop them for a time and then have them return again. I mean a radical cure. I have made the disease of FITS, EPILEPSY or FALLING SICKNESS a life long study. I warrant my remedy to cure the worst cases. Because others have failed is no reason for not now receiving a cure. Send at once for a treatise and a Free Bottle of my infallible remedy. Give Express and Post Office. It costs you nothing for a trial, and I will cure you.
Address Dr. H. G. Root, 183 Pearl St., New York.

Nov. 17-d&w-6mo.

NEW ADVERTISEMENTS.

Sole Agent Wanted

In every city with a Capital of Twenty-five Dollars and upwards to take the Agency for an Electrical device for Lighting Gas and other Electrical Novelties. which requires convassing from house to house. Men of experience preferred, with first class reference Address

THE EMPIRE CIT ELECTRIC CO.,
779 Broadway. New York

DEAFNESS

CAUSED BY
SCARLET FEVER,
MEASLES,
CATARRH
GATHERINGS,
WHOOPING COUGH,
OLD AGE, ETC., ETC.

Entirely relieved by a device which is positively invisib e, and which has been recommended by every phys clan who has examined it. It is successful in cases where every other device or remedy has failed. It may be worn six months at a time without removing, causing no pain or inconvenience.
For sale only by the inventor.
H. A. WALES, *Bridgeport, Conn.*
March 9-1mo

MADAME MORA'S CORSETS.

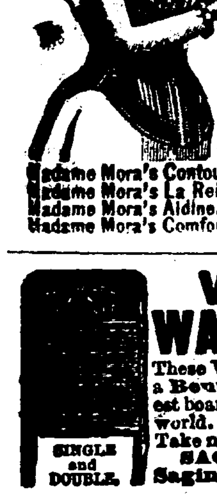

MOST COMFORTABLE AND PERFECT FITTING. Merchants say they give better satisfaction than any corset they ever sold. Dressmakers recommend them for their fine shape. Cannot break over hips. Are particularly liked by Ladies of full figure. The "CONTOUR" and "ALDINE" have the PATENT TRIPLE BACK, which covers the open space and protects the spine. The "LA REINE" has the popular REMOVABLE STEELS, which can be instantly taken out, WITHOUT CUTTING OR RIPPING. Ladies, ask for MADAME MORA'S CORSETS. No others have the celebrated French Carved Band. Beware of imitations offered to deceive the public. For sale by all leading dealers. Manufactured by

Madame Mora's Contour. Madame Mora's La Reine. Madame Mora's Aldine. Madame Mora's Comfort Hip.
L. KRAUS & CO., Birmingham, Conn.
J. G. Fitzpatrick & Co., 71 Leonard St., N. Y.

WILSON WASHBOARDS.

These Washboards are made with a Bent-Wood rim. The Strongest boards and best washers in the world. For sale by all dealers. Take no other.

SAGINAW M'F'G CO., Saginaw. Michigan.

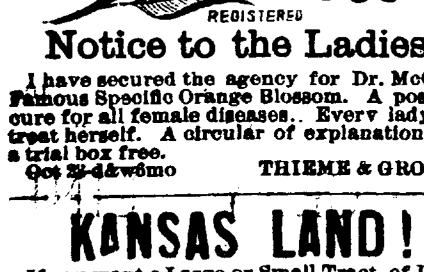

Notice to the Ladies.

I have secured the agency for Dr. McGill's Famous Specific Orange Blossom. A positive cure for all female diseases. Every lady can treat herself. A circular of explanation and a trial box free.

Oct 21-d&w6mo THIEME & GROSS.

KANSAS LAND!

If you want a Large or Small Tract of Land, for a Home or for Specu ation, write for a map of Hamilton County, Kansas. *120,000* acres on main line of Atchison, Topeka and Santa Fee R. R. to select from. Best soil for the growing of *FRUIT* and all kinds of grain, and the finest grazing land and stock country in the world. For sale on long time and easy terms of payment. Call or write to *820 Main Street, Kansas City, Mo.*

Feb 11daw-6m *E. H. DOBBS.*

Daily Sentinel

WEDNESDAY, MARCH 39, 1887.

The Courtship of Quails.

I once had the pleasure of witnessing the courting and pairing off of a flock of quail. I was sitting so I could look down on a flat rock that stood up higher than the tops of a thicket of brush and weeds surrounding it near a small brook. I first heard the chatter of quails in the brush. After holding quite an animated confab one hen quail flew up on the rock and was followed by five or six males. Miss Quail strutted around a few times, apparently not noticing her admirers, assuming coquettish attitudes, and putting on more style and affectation than a human dudess of the present day. She finally took a conspicuous position and appeared to devote her entire attention to herself. Her admirers, in the meantime, stood around and looked at each other with defiant eye and mien. They then began to strut around, spread and trail their wings, try graceful walks and poises, each striving to outdo the others. The more they tried to make a favorable impression before Miss Quail the more excited they became, until they went to fighting.

They fought hard and furiously, until at last one of them, by a fortunate pass, knocked his antagonist off the rock. He did not stop, but pitched into the first one he came to, and then kept knocking one off at a time until there was but one left. The victor took one comprehensive look over the field of battle, struck up a rattling chatter and walked up to Miss Quail, strutted around a few times with self importance enough for a United States senator, keeping up a rattling string of—of—well, blarney, I suppose. Finally they rubbed heads and bills together, walked to the north side of the rock, rose simultaneously and flew away, lighting together, ready for housekeeping. Another hen then came upon the rock with three or four males and went through the same form of courting, and to the victor—the reward of a wife. So it went on until all the hens were mated and gone.—San Diego Sun.

Change at the Box Office.

A person in a theatre box office sees a great deal of all sides of life, and is often placed in a very delicate position, and often must seem over particular, probably, as he has a certain number of tickets, and when he closes down his window he must have either his tickets or the money to represent them to the cent. In the hurry people often imagine they have not received the right change, though a person accustomed to being in a box office rarely makes a mistake, as he knows he cannot make a practice of correcting them, or he will become the victim of all the beats in the city. It becomes necessary, really, to enforce strict bank rules in this regard, and no bank will correct a mistake in money handed over the counter and taken away before the mistake is discovered. It may be against them, but even then they can't depart from their rule to make an investigation.

A friend of mine in a box office had an experience a short time ago. A stranger bought two tickets, laying down a $5 bill, and receiving his change. After the performance he appeared at the box office door and said he had handed in $10 and had received change for only $5. Had the mistake really been made it would have been noticed in a moment in making up the house report; but it had not been, though the fellow insisted that it had, and did all he could to make trouble over it. No bank or place where transactions are entirely of a money character, and change made quickly, would tolerate this for a moment.—Globe-Democrat.

Decorated the Statue.

A well known Bohemian newspaper man yesterday recalled the celebrated Washington's birthday a few years ago when in the early morning the statue of the father of his country in front of Independence hall was discovered decorated with a cocked hat made of a newspaper. The hat was adorned with a magnificent paper feather, and the immortal George wore it jauntily on the side of the head, cocked over one eye. "That was done by myself and another reporter," said the newspaper man referred to, "and the conception was born of conviviality. We had been out on a little lark the previous night, and in the wee sma' hours of the morning we conceived the idea of dressing up the statue in honor of the natal day of the great man whose memory it is supposed to perpetuate. It was hard work climbing up to adjust the hat, but I had my reward in the sensation it caused."—Philadelphia Call.

The Wonderful Australian Rabbit.

Commodore Douglass, of the Oceanic company, who went off in the tug Relief to meet the Zealandia and get the Australian mails for London, reports that the reason for the steamer not coming over the bar was that the much advertised Australian rabbits on board had taken possession of the steamer. Some of the rabbits jumped overboard, and the captain, desiring to save his cargo, ordered a boat lowered; but when this was done the rabbits that jumped overboard had so increased in quantity while they were doing so that they threatened to swamp the boat. Capt. Van Otterendorp then lowered two other boats to save his officers in the first one, and while looking for them he was delayed so much that it was impossible to get over the bar. The rabbits are still in possession of the Zealandia.—San Francisco Call.

A Forecast of the Season.

Down in Corea in the spring time men go to the fields and pull up grains of the fall sown barley. If these grains have only one root, the crop will be small; if there are two roots, the season will be favorable. The months in which there is to be the most rain are told by inserting twelve beans in a piece of broom corn and burying the whole in a small quantity of ashes for the dew or rain to moisten. The beans most swollen represent the months in which there will be the heaviest rainfall.—Chicago Times.

Boils, pimples, hives, ringworm, tetter, and all other manifestations of impure blood are cured by Hood's Sarsaparilla.

March April May

When the weather grows warmer, that extreme tired feeling, want of appetite, dullness, languor, and lassitude, afflict almost the entire human family, and scrofula and other diseases caused by humors, manifest themselves with many. It is impossible to throw off this debility and expel humors from the blood without the aid of a reliable medicine like Hood's Sarsaparilla.

"I could not sleep, and would get up in the morning with hardly life enough to get out of bed. I had no appetite, and my face would break out with pimples. I bought a bottle of Hood's Sarsaparilla, and soon began to sleep soundly; could get up without that tired and languid feeling, and my appetite improved." R. A. SANFORD, Kent, O.

"I had been much troubled by general debility. Last spring Hood's Sarsaparilla proved just the thing needed. I derived an immense amount of benefit. I never felt better." H. F. MILLET, Boston, Mass.

At no other season is the system so susceptible to the beneficial effects of a reliable tonic and invigorant. The impure state of the blood, the deranged digestion, and the weak condition of the body, caused by its long battle with the cold, wintry blasts, all call for the reviving, regulating and restoring influences so happily and effectively combined in Hood's Sarsaparilla.

"Hood's Sarsaparilla did me a great deal of good. I had no particular disease, but was tired out from overwork, and it toned me up." MRS. G. E. SIMMONS, Cohoes, N. Y.

"For seven years, spring and fall, I had scrofulous sores come out on my legs, and for two years was not free from them at all. I suffered very much. Last May I began taking Hood's Sarsaparilla, and before I had taken two bottles, the sores healed and the humor left me." C. A. ARNOLD, Arnold, Me.

"There is no blood purifier equal to Hood's Sarsaparilla." E. S. PHELPS, Rochester, N.Y.

Hood's Sarsaparilla

Hood's Sarsaparilla
Sold by all druggists. $1; six for $5. Made only by C. I. HOOD & CO., Lowell, Mass.
100 Doses One Dollar

Hood's Sarsaparilla
Sold by all druggists. $1; six for $5. Made only by C. I. HOOD & CO., Lowell, Mass.
100 Doses One Dollar

LAWRENCE. OSTROM AND CO.'S

Famous "Belle of Bourbon"

IS DEATH TO Malaria, Chills and Fever, Typhoid Fever, Indigestion, Dyspepsia, Surgical Fevers, Blood Poisoning, Consumption, Sleeplessness or Insomnia, Dissimulation of Food.

Ten years old. No Fusel Oil. Absolutely pure.

The Great Appetizer.

This will certify that I have examined the sample of "Belle of Bourbon" Whisky received from Lawrence, Ostrom & Co., and found the same to be perfectly free from fusel oil and all other deleterious substances and strictly pure. I cheerfully recommend the same for family and medicinal purposes. J. P. BARNUM, M. D., Anylitical Chemist, Louisville, Ky.

For Sale by Druggists, Wine Merchants and Grocers everywhere. Price, $1.25 per Bottle.

If not found at the above, half dozen bottles, express paid, in plain boxes will be sent to any address in the United States or Canada on receipt of $6.

Lawrence, Ostrom & Co., Louisville, Ky

JULIUS NATHAN & CO., Agents. - - - Fort Wayne, Ind.

For Sale by DREIER BROS., W. H. PYKE and OTHERS

Dec. 18-1y.

MADDEN & COX

—PRACTICAL—

Sanitary Plumbers.

STEAM & GASS FITTERS

—DEALERS IN—

Sanitary Appliances, Water Closets, Bath Tubs, Wash Stands, Hydrants, Pumps, Sinks, Cesspools.

Aartistic Gas Fixtures,

73 Calhoun Street,

Fort Wayne, - - - - Ind.

aug 21-6m.

ACADEMY OF MUSIC.

TWO NIGHTS ONLY.

FRIDAY AND SATURDAY,

APRIL 1 AND 2.

And Special Matinee Saturday 2:20 p. m.

STETSON'S
DOUBLE

Uncle Toms Cabin Co.

Two Brass bands, (white and colored) nicely uniformed. Two funny Marks. Two comical Topsys. Col Sawyer's man hunting blood hounds. Eva's little Shetland pony, costing over one dollar a pound. The educated donkey George. Kersand's troupe of jubillee singers. Beautiful scenery painted expressly for this company. Watch for the street parade given daily, and that will convince you that what we advertise we fulfill.

Doors open at 7, performance at 8 o'clock. Prices of matinee 25c to all parts of the house.

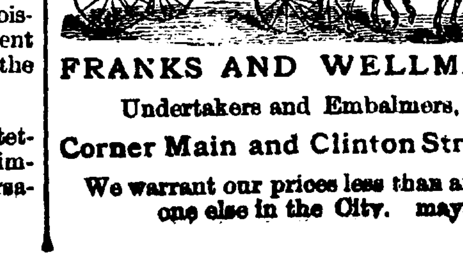

FRANKS AND WELLMAN.

Undertakers and Embalmers,

Corner Main and Clinton Streets

We warrant our prices less than any-one else in the City. may31-1y

Maverick National Bank,

BOSTON, MASS.

CAPITAL	- - - -	*$400,000*
SURPLUS	- - - -	*400,000*

Accounts of banks, bankers and corporations solicited.

Our facilties for collections are excellent and we re-discount for banks when balances warrant it.

Boston is a Reserve city, and balances with us from banks (not located in other reserve cities) count as a reserve.

We draw our own exchange on London and the continent, and make cable transfers and place money by telegraph throughout the United States and Canada

Government bonds bought and sold, and exchanges in Washington made for banks without extra charge.

We have a market for prime first-class investment securities, and invite proposals from states, counties and cities when issuing bonds.

We do a general banking business, and invite correspondence.

ASA P. POTTER, Pres't.
JOS. W. WORK, Cashier.
nov2w&s-6m

A. HATTERSLEY & SON,

PLUMBERS

Steam and Gas Fitt rs.

—DEALERS IN—

GAS FIXTURS

Main Street, East of Clinton
Fort Wayne, Ind.

Brass Work Iron and Lead Pipe

Lift and Force Pumps,

Sheet Lead, Bath Tubs, Wash Bowls Rubber Hose, etc.

Old gas fixtures regilt, bronzed and mad equal to new.

JOS. H. BRIMMER

The Only Practical

SIGN PAINTER

Will give his special attention to fine

Sign and Picture Painting!

No 7 Harrison Street.

April 15 1y.

DR. JAMES M. DINNEN,

PHYSICIAN AND SURGEON.

Office, 76 Calhoun street.
Residence, 69 West Wayne street

ENCOURAGEMENT!

It's in the Air.

Natural Advantages and Railroad Influences to make Fort Wayne the Leading City of Indiana.

Now is the Time to Buy

REAL ESTATE.

A good one and a half-story frame dwelling house on Creighton avenue Price, $1,300.

A nice one-story frame dwelling house, on Smith street, full lot, fenced, and all in good order. Price, $800.

A good two-story frame hotel in the town of Pierceton, Ind.; 20 rooms, well located in the heart of the town; now doing a good business. This property is offered at a bargain.

A nice two-story frame dwelling house, with good stable, well and cistern; all in complete order. Price, $1,400.

Seven choice lots in Tompkin's addition, all very desirable for residence purposes, for sale cheap and on long time.

A choice tract of ground on Spy Run avenue for sale cheap.

A good brick dwelling house, full lot, and everything in first-class order, on West Wayne street; good out houses, gas, water, etc., a very desirable home. For sale at a reasonable figure.

A good frame house and lot on Harrison street, seven rooms, all in good order. Price, $1,000.

A go d frame dwelling house aud lot on East Wayne street, in good order. Price, $2,000.

One of the choicest lots on East Wayne street can be had reasonable, if sold at once.

A fine vacant lot on East Wayne street. Price, $800.

A good two-story frame dwelling house and lot on New Haven road. Price and terms reasonable

A very desirable two-story frame dwelling house, on East Wayne street, with all the modern improvements. A good investment and for sale cheap.

A good frame dwelling house in Chute's homestead addition, in good order; a rare bargain.

A good one and a half-story frame dwelling house, good stable, well and cistern; all in good condition. Price, $1,800.

A fine two-story frame dwelling house, seven rooms, good cellar, summer kitchen, good sewers, well and cistern, all in good order. Price, $3,000.

A nice one-story frame dwelling house, barn, well, cistern, fruit, etc.; all in good order, on Creighton avenue. Price, $2 000.

A good frame dwelling house and lot, in the Foundry addition, for sale at a bargain.

A good frame dwelling house on Madison street, all in good order, for sale cheap.

A good two-story frame dwelling house, six rooms, all in good repair, in White's fourth addition. Price, $1,000.

A good one-story frame dwelling house, with two full lots, in White's fourth addition, for sale at a bargain.

A good frame dwelling house, six rooms, wood house, cistern, all in good shape, in McCulloch's addition. Price, $1,200.

A good two-story frame dwelling house, wood house, good well, cistern, fruit of all kinds, full lot, on West Main street, for sale at a bargain.

A fine two story brick dwelling house, on East Jefferson street, good stable, water works, cistern, and all in good condition. Price reasonable.

A good two-story frame dwelling house, all in first-class condition, on East Washington street, a rare bargain.

A good one and a half-story frame dwelling house on Williams street, eight rooms, good cellar, wood house, etc., all in good order. Price, $1,700.

A fine two-story frame dwelling house, all in good order, on Monroe street, for sale cheap.

A good house and lot on Glasgow avenue, in good condition, for sale at a bargain.

Two good frame dwelling houses, good cellars, cistern, etc., all in good order, on Hayden street, a good bargain.

Two good two-story frame dwelling houses, on East Wayne street, seven rooms, barn, cistern, etc., all in first-class order. Price and terms reasonable.

A good one and a half story frame dwelling house, on Hoffman street, good stable, well, cistern, shrubbery, all in good shape. Price, $2,200.

A good two-story frame dwelling house; good stable, all in good order, on East Washington street. Can be had at a bargain.

A splendid two-story brick dwelling house, on Wallace street, eight rooms, fine fruits of all kinds; near Hanna street school. Price, $4 000.

A good two-story frame dwelling house; good stable, well, cistern, good out houses, fruits of all kinds. All in good order. Price, $2,500.

A good two-story brick dwelling house; all in first-class order; gas, water works, well, cistern and fruits; West Washington street. A great bargain. Price, $6 500.

A choice vacant lot in Chas. Hanna's addition. Price. $550.

Two beautiful lots in Johnson's addition. Cheap at $2 000.

Two good lots in White's second addition. Can be had at $350.

A choice desirable lot in Ninde's second addition for sale at a bargain. Terms to suit purchaser.

A splendid vacant lot in Greene's addition. Price. $500.

A first-class lot in White's first addition; at a bargain. Price, $400.

A fine two-story frame residence on East Washington street; good out houses, barn, fruits, well, cistern, all in first-class order. Price, $4,000.

A first class frame residence, with full lot, on West Main street; good barn, wood shed, cistern and well; all in nice condition. A good, safe investment.

A good frame dwelling house, with good cellar, full lot, all in good condition, in McCulloch's addition. For sale cheap.

Two desirable houses and lots, on LaSelle street; all in good order and offered at a bargain.

A choice residence lot in Rockhill's second addition; full size lot. Price, $800.

Two good frame dwelling houses on Melita street, all in good condition. For sale at a bargain.

A good one and a half-story frame dwelling house, on West Wayne street, all in good condition, can be had at a bargain.

A good two-story brick dwelling house, on West Wayne street, for sale reasonable.

A good one-story frame dwelling house, on Maude street, all in good order. Price, $1,000.

A handsome two-story brick dwelling house, with a good brick barn; good modern improvements, and all in first-class order, on Madison street. A great bargain.

A good two-story frame dwellieg house on West Main street, for sale at a great bargain.

An elegant and handsome piece of property on West Wayne street, lot 60x150, with a good two-story brick dwelling house, good brick barn, all in first-class condition.

A good one-story frame dwelling house, on south Harrison street, for sale cheap.

Three fine brick dwelling houses on Lafayette street, all in good order, and offered at a bargain.

Three good frame dwelling houses on Lafayette street, all in good order, for sale at a bargain.

A three-store room building on East Main street, all in good order, can be had at a bargain.

Five good store rooms on Broadway, all in good condition; a rare bargain.

The only tannery within 100 miles of this city, including machinery, all in good working condition, a good opening to anyone wishing to engage in that branch of business. This property can be had at a bargain.

A choice lot on East Wayne street, nicely located for a dwelling, for sale at a bargain.

A fine two-story frame dwelling house on Brackenridge street, all in good order; a rare bargain.

Several choice lots in Tompkin's addition for sale on long time.

Several choice vacant lots in Comparet's first and second additions for sale cheap and on easy payments.

One hundred choice lots in White's additions, in the east end of town. These lots are handsomely located, with good streets and walks leading to them. These lots can be purchased very reasonably and payments made to suit purchasers.

A good one-story frame dwelling house on Lafayette street, all in first-class order.

A choice lot on East Berry street, within two blocks of the court house, with frame dwelling house upon same. There is a good investment in this piece of property. Call and ascertain price and terms.

A good house and lot on Force street can be had cheap, if sold at once.

D. C. FISHER.

32 EAST BERRY STREET

LADIES !

will bear in mind when making their purchases of

HOSIERY

AND

UNDERWEAR

That our stock is now complete, having the finest lines of

ENGLISH, FRENCH, GGRMAN, SWISS

AND DOMESTIC

Hosiery & Underwear

That were ever brought to this City.

Jersey Knee-cap Hose

FOR CHILDREN.

New styles of Ladies'

Linen Coilars!

CHEMISETTES

ARE POPULAR.

T RADE IN OUR

Carpet Department

Is active. Carpets are cheap.

ROOT and CO.

Home Made Mince Meat!

SARATOGA CHIP POTATOES

FINE FRESH CANDIES,

FINEST BUNCH RAISINS,

NEW NUTS,

CANNED ASPARAGUS,

GOTHA TRAFFLE SAUSAGE,

PLUM PUDDING,

[COOKING WINES.

Pyke's Grocery,

80 Calhoun Street.

Aug. 15-1y

UMBRELLAS! WRINGERS!

SWEEPERS

AND

SEWING MACHINES

REPAIRED AT

33 W. MAIN ST.

WHEN!

You are ready for your spring goods give us a call. We can sell you everything in the line of

Corsets, Underwear,

Callicoes, Percales,

Hosiery, Gloves,

Swiss Nainsooks,

Table Linens,

Collars, Cuffs,

Embroideries,

Handkerchiefs,

Piques, Etc.

From the Leading Bargain Houses of Chicago.

H. N. GOODWIN & BRO.

126 Broadway.

ONE DELIVERY WAGON FOR SALE

MEAT DOWN!

Boiling Meat.......................5c per lb
Roasts.......................6 to 9c per lb
Steaks.......................10c per lb
Sausage.......................8c per lb
Hams.......................12½ per lb
Lamb, Veil and Bacon, etc., at bottom prices at

HALLER'S MEAT MARKET.

388 South Calhoun street. jan30-6t

Daily Sentinel.

WEDNESDAY, MARCH 30. 1887.

THE CITY NEWS.

Use Jersey Coffee and Baking Powder.

Only nine weeks of school now remain.

A picture card with each package of Jersey coffee.

Col. I. B. McDonald, our joint senator, is at Indianapolis.

Get ready for the Jersey coffee and brass bands next Saturday.

Miss Nellie Brown, the artist, has returned from a visit to Lafayette.

Messrs. Lee & Shepard, of Boston, have our thanks for a number of very choice books.

Less than three more weeks remain for the payment of state and county taxes without a penalty.

"Does it pay to advertise?" This question can be answered by another. Does it pay to sell goods?

The early flowers that bloom in the spring probably wish they had been less previous in their appearance.

Mr. J. Polk caught on hugely in "Mixed Pickles," at the Temple, last night. He had a very good house.

Judge John Morris, Frank Fee, C. M. Murray, E. T. and Clark Stringer were registered at Indianapolis hotels yesterday.

Sheriff Nelson had his men whitewashing the interior of the county jail to-day. He believes that cleanliness is next to godliness.

Mr. Jake Kern presides over the county clerk's office with all the dignity of the chief. Mr. Kern knows the office like a book and is always genial and agreeable.

The Ready and *Willing* workers of Wayne Street church were royally entertained last evening by Mr. and Mrs. W. D. Hartsuff, 235 West Jefferson street. Dainty refreshments were served at 10 o'clock.

The township assessors meet at the court house Friday next to fix the valuation of county property. Auditor Neizer has appointed Christian Rose assessor of St. Joe township, vice Sam H. Davis, resigned.

There is an art loan exhibition at Huntington and the *Herald* says: "Mrs. Carrie Shoff, of Fort Wayne, has some fine pieces of work, vases in handsome designs, paintings, etc., which cannot fail to attract the attention of the visitor."

Everything now indicates a good fruit year, that only severe late frosts can prevent from becoming a reality. It is to be mourned that the Huntington correspondent killed the spring wheat down there with his little special telegram to the Chicago press.

Indiana has one physician to every 306 inhabitants. Now the marvel about this business is, how do doctors live in Indiana, where only about two out of every hundred pay their doctor bills? Why, some of the doctors don't pay anything, of course.

Mr. J. S. Goodrich, who was appointed superintendent of the short-lived Indianapolis, Peru and Chicago, is not continued by the Lake Erie and Western, but as he is superintendent of the Eel River road he suffers no material loss. A circular has been issued retaining the other officers.

The favorable results as shown by the statements of the managements of the the Pennsylvania lines west of Pittsburg on the business of the first two months of the year is favorably commented on by the editors of eastern financial papers. This, of course, includes the Fort Wayne roads.

A Pennsylvania railroad official, when asked if, under the new order, a railroad company was not obliged to publish the rates ten days before they went into effect, said: "Certainly, if any advance is made within the jurisdiction of the law, which means freight passing for two states or more, but the law will not be strictly observed under impossibilities.

The shipments of east bound freight from Chicago by all lines for the week ending Saturday, March 26, amounted to 74,486 tons, against 61,917 tons during the preceding week, an increase of 12,566 tons. This includes flour, grain, provisions, hides, wool, and lumber and it will be seen that the Fort Wayne roads held their own. The Wabash carried 8,108 tons, the Pittsburg 12,883, and the Nickel Plate 6,321.

On Monday next the collector of customs' suit for forfeiture, entered against the DeKalb and Noble county owners of imported stallions, will be called in the federal court at Indianapolis. The animals are valued at $20,000. The defendants have employed Harrison, Miller & Elam, and will make a stubborn fight. The government will claim that the horses are dutiable because they were not imported for breeding purposes. The importers were, also, not American subjects.

Mr. Will Fleming is at St. Louis.

Mr. A. D. Cressler is at Kansas City.

Logansport struck artesian water instead of natural gas.

John F. Rodabaugh is at Grand Rapids on legal business.

A local colored chorus company give a concert at the Academy to-night.

The Allen County Gun club will have its next shoot on Friday of this week.

There will be a social at the Berry Street M. E. church to-morrow night.

Harry Hayes has been sent out of town, on business for the Bass machine works.

Capt. A. H. Dougall attended the reception given Commander Fairchild, at Lafayette.

Rev. J. C. Cromer is seriously ill at his residence, corner of Wilt and Jackson streets.

Mrs. J. W. Scott, aged fifty-nine years, died this morning at her home on East Wayne street.

D. Nestle left to-day for the east to select his stock of fruit trees for the Broadway nursery.

Mrs. Wm. Gafiney was stricken seriously ill last night, but she was some better this morning.

The Y. M. C. A. prayer meeting last night was well attended and much interest was manifested.

The Wabash is the only road which has not withdrawn western tourists' teckets from this market.

Mr. H. W. Case, of Toledo, Ohio, is in the city. He represents a large tobacco house at Norwalk, Ohio.

Next Friday is "All Fools" day and Mike Walsh generally celebrates the occasion at the expense of his friends.

Oliver T. Hart and Dorinda O. Rogers, and James E. DeVull and Mary M. Soger were yesterday licensed to marry.

Jacob Grasser, a Madison township youth, was chastised by Levan J. Riley yesterday for insulting ladies on the street.

Mr. Mike Kelly, the South Calhoun street liquor man, was admitted to full citizenship before Judge O'Rourke this morning.

Wing & Mahurin have furnished plans for the erection of large public school buildings at both South Whitley and Angola, Ind.

Jacob Kinsey, the barber, of Huntington, has dissolved partnership with Will Slater. Mr. Slater will go to Michigan shortly.

Mr. A. E. Richards, representing E. K. Crocker & Co.'s horse show is still in the city working up a big boom for his attraction next week.

Mark Wintom was pulled off the brake beam of a Wabash passenger car at Lafayette. He had ridden in that perilous position from Delphi.

A fine concert, under direction of Prof. W. F. Heath, was given to a crowded and highly pleased audience at the Congregational church last night.

The other night a thief entered the residence of George M. Hebbison, No. 28 Williams street, night watchman at the Wabash shops, and stole a pocket book containing $9.

A fine lot of evergreens can be seen at the Broadway nursery park. A hundred such with some horse chestnuts would beautify one of our city parks more than a thousand maples.

Jake Oppenheimer has been committing petty thefts about town and the police locked him up last night Mayor Muhler gave him eighteen days for drunkenness this morning.

A petition praying the council to lay cedar blocks on Calhoun street is being circulated and about all the property owners on the thoroughfare are signing it. They pay the money and believe they know what they want.

Mr. Carpenter, the long haired individual who managed the "Night Hawk" party, "skipped by the moon," last night, and abandoned his stranded show people. They are receiving money from friends abroad and may be able to save shoe leather yet.

Capt. Diehl and a posse raided the Nellie Hines mansion, on Pearl street, last night. The plump mistress, Maud Bowman, Clara Devere, Mollie Flaherty, Ezra Jacobs, Joe Hopkins and Saul Jones put up $18 each and signed a document empowering the chief of police to plead guilty for them before the mayor.

Geo. J. Platter to erect an addition to his frame house, on lot 10, Simon's addition, to cost $200; Victor A. Huguenard to put up a one and a half story frame house, on Hanna's out lot No. 6, to cost $600; Catherine Uegalus to construct a one and a half story frame house, on lot 142, Archer's addition, to cost $600, have been given building permits by City Clerk Rockhill.

Superintendent Hockett, of the Central Union Telephone company, said to an Indianapolis *News* reporter that the company intended to continue their business as it had been, meaning under the toll system, with the exception that only those stations would be maintained that were fairly remunerative. These subscribers who did not use their telephones enough to defray expenses of the toll would have them taken out

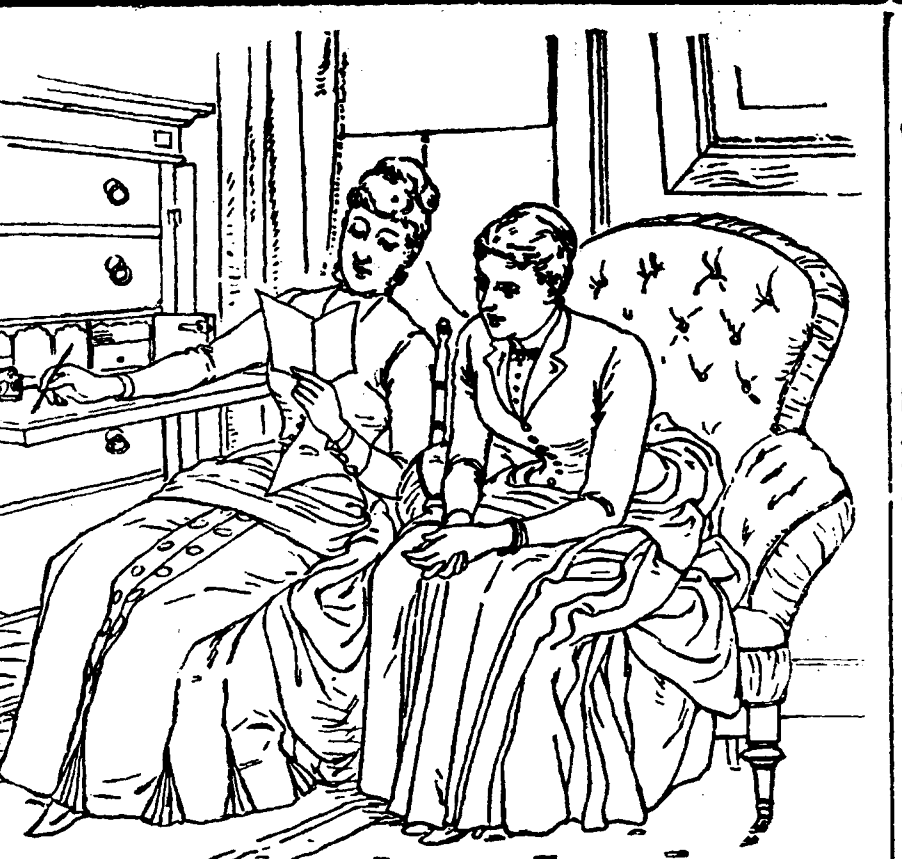

If your grocer does not keep the Ivory Soap, send six two-cent stamps, to pay postage, to Procter and Gamble, Cincinnati, and they will send you, free, a large cake of Ivory Soap.

A WORD OF WARNING.

There are many white soaps, each represented to be "just as good as the 'Ivory';" they ARE NOT, but like all counterfeits, lack the peculiar and remarkable qualities of the genuine. Ask for "Ivory" Soap and insist upon getting it.

Copyright 1886, by Procter & Gamble.

Mr. J. B. Monning was at Chicago yesterday.

Supt. P. S. O'Rourke has returned from Grand Rapids.

Corderoy suits are all the rage now. Mr. John Hance is leader of the fashion.

Prayer meeting at the Berry Street M. E. church to-night. Everybody welcome.

There will be Lenten services and a sermon by Rev. Father O'Leary at the Cathedral to-night.

Thieves are operating on Broadway and Gust Korn and Barney Spiegel mourn the loss of turkeys and chickens from their grocery coops.

Dr. George W. Loag went to St. Clair, Mich., last night and will return with Mrs. Loag Friday next.

Dr. H. V. Sweringen has gone to Butler in response to a telegram from Mr. C. L. Remmel whose wife is very ill.

The work on the new Y. M. C. A. building awakens a new and more favorable interest in the project from a source heretofore indifferent.

The Jenney electric light business is outgrowing its present shop facilities and substantial additions are to be made to the works on Broadway.

An art reception will be given at the Westminster seminary to-morrow afternoon from 3 to 6, and lovers of art are invited to partake of the feast.

The venerable mother of Engineer W. L. Scott, of the Pittsburg, died at her late residence, 527 East Wayne street, at 2:30 a. m. Notice of the funeral hereafter.

The state supreme court yesterday dismissed the appeal in the case of William Lange et al. vs. Hannah Dammier et al., certified up from Judge O'Rourke.

The state supreme court has affirmed the judgment of the Allen superior court, in the case of Frank H. Wolke and A. C. Trentman vs. Fred W. Kuhne. The judgment avers that Mr. Kuhne can recover on a note he holds against Mr. Wolke.

The Huntington *Herald* says: "Miss Rebecca Levi is entertaining at her home, on West Matilda street, Miss Rena Rothschild, of Terre Haute; Miss Rose Schlessinger, of Fort Wayne; Mr. Boerne Younge, of New York City, and Messrs. Becker and Pottlitzer, of Fort Wayne. They are lively young people, and their hostess will make their visit a pleasant one."

Who will succeed Judge Cooley as receiver of the Wabash, is a subject of much speculation and among the names now mentioned is that of J. H. Cheney, late receiver of the Lake Erie and Western. Mr. Cheney stands high in the estimation of Judge Gresham, and the latter complimented his excellent management of the Lake Erie road when relieving him of the trust.

Dr. Budd V. Sweringen, who has been a student at the University of Pennsylvania, at Philadelphia, for the past seven months, writes friends here that his term will close the last of April, the final examinations having already commenced. We are informed from reliable sources that young Dr. Sweringen has made rapid progress in his studies and is very enthusiastic in his praise of the above named college, which, although very strict in discipline, maintaining a very high standard, one term of its instruction (three being required) being almost equal in length of time to two regular courses in other colleges; yet the advantages clinical and laboratory, didactic and otherwise are all that could be desired. The doctor will spend his vacation at home with his father and return to Philadelphia and the university for his final course of instruction in the early fall.

SIR OR MADAM!

Do Uncle Sam's Servants Hold a Letter for You?

The following is the list of letters remaining uncalled for in the Fort Wayne, Allen county, Ind., postoffice, for the week ending March 26, 1887:

Allen Julia Miss	Montz F O
Bameky Ernst	Miller Louise Miss
Burns Alex	Mossman, Fleim&Co
Benner A D	Meyer Auguste Miss
Brown Leoh Mrs	McBride Anna Mrs
Bowlar Mary	Merrick J P
Colbert A	Murty Chas H (2)
Cutler Fred	Miller Lidia Mrs
Carny T C	Murry Orlina D
Carless W E	McElvain S H
Crine John	McKnore Mary E
Dush Jerry	Powell Henry
Delker John	Parker James
Evens Ed M (2)	Powers J W
Emerson J G	Reader John H
Fanquire A C	Ryan Margaret
Flegar Joseph Mrs	Rawkins Jim
Fritz Henry	Sunday Wm H
Gillespie A J	Snider Louis
Griffin G B	Schneider Barbara
Hayes C B	Shafter Jennie M
Hessler L H	Smith Sam (2)
Harlan Mary Miss	Tweibel Cary
Jones Mammie	Wright Annie Miss
Kopp Engel Miss	Lordene Annie Miss
Divingstone Carl	Vieger M Teli
Leiter Chas C	Wagner Sarah Miss
Lovegrove G H	Wilson Mate
Lewis G H (2)	Yelton Nathen
Mosher C H	

Wm. Kaough, Postmaster.

If you have a friend with a cough or cold tell him to try Dr. Bull's Cough Syrup. Price 25 cts.

"Mamma, papa says you weren't pretty last week, but you are to-day." "Ah! my child, last week I had neuralgia, to-day I have Salvation Oil."

We make a specalty of common sense, kid, Dongola and goat button for ladies' wear. If you wish an easy shoe try our common sense shoes.

Massachusetts Shoe Co.

FITS: All fits stopped free by Dr. Kline's Great Nerve Restorer. No fits after first day's use. Marvelous cures. Treatise and $2.00 trial bottle free to Fit cases. Send to Dr. Kline, 931 Arch St., Phila, Pa.

Choice bannanas each 3c.

Choice Malaga Grapes 15c pound.

Fruit House.

Parents, before buying your boys and girls their confirmation shoes examine our goods and prices. It is the cheapest and best shoe store in Indiana.

Massachusetts Shoe Co.

Kitchen Garden tickets at Keil's, Woodworth's and Fitch's. 30 3tpd

The comic colored jubilee concert at the Academy of Music to-morrow evening, promises to be a fine affair. It is for the benefit of the colored church and should be well patronized. The admission is only 25 cents. 29-2t

FITS STOPPED FREE

Marvelous success. Insane Persons Restored Dr. KLINE'S GREAT NERVE RESTORER for all Brain & Nerve Diseases. Only sure cure for Nerve Affections, Fits, Epilepsy, etc. Infallible if taken as directed. No Fits after first day's use. Treatise and $2 trial bottle free to Fit patients, they paying express charges on box when received. Send names, P. O. and express address of afflicted to Dr. KLINE, 931 Arch St., Philadelphia, Pa. See Druggists. BEWARE OF IMITATING FRAUDS.

March 30-eod a w 1yr.

CONSUMPTION

I have a positive remedy for the above disease; by its use thousands of cases of the worst kind and of long standing have been cured. Indeed, so strong is my faith in its efficacy, that I will send TWO BOTTLES FREE, together with a VALUABLE TREATISE on this disease, to any sufferer. Give Express and P. O. address. DR. T. A. SLOCUM, 181 Pearl St., N. Y.

Nov. 17-d&w-6mo.

J. C. PELTIER,

UNDERTAKER AND EMBALMER,

17 W. Wayne St.

Telephone No. 174.

May 22 1y.

GLOBE WAREHOUSE!

We are now showing the famous Jamestown Worsted Dress Goods in all the Spring and Summer shades; the goods are made from the best material, thoroughly finished so they may be worn in damp or wet weather without shrinking or curling and are perfectly fast colors. The goods may be washed if desired without the least injury to the fabric.

Globe Warehouse

158 Calhoun Street.

WALL PAPER!

BULMAN & REAR

Have just opened a new wall paper store at

NO. 176 BROADWAY.

They have secured all the latest novelties, newest goods and will sell cheaper than ever sold in the city.

PAINTING

House and Sign Painting a specialty with best Oils and Paints and at Bottom Prices.

Don't fail to inspect their paper and give them a trial on Painting.

WANTED.

WANTED—Agents to represent a Reliable Insurance company in every town and county in Indiana; liberal terms to good men. Address for terms: Rooms 3 and 4 Bank block, corner of Court and Main streets, Fort Wayne, Ind. mch16-d&w-1m

MONEY to loan on improved Real Estate. For particulars address "Box 1357," City 29-tf.

FOR RENT.

FOR RENT—Three elegant rooms suitable for light housekeeping, location desirable, reasonable rent, at No. 219 E. Wayne street. 15-tf

LOST.

LOST—A watch charm, containing a ladies' portrait, Sunday, March 27, on the P., F. W. & C. railroad, between Calhoun and Lafayette streets. The finder will be liberally rewarded by returning the same to 64 E. Main street. A. G. C.
29-2t.

LOST—Between Ewing and Webster streets, a pocketbook, containing between $6 and $7. The finder will please return the same to this office and receive reward

LOST—On Columbia street, last Saturday, a Masonic charm, square, compass and three links. The finder will please leave at 58 East Columbia street and receive reward.

CHAS. ROSE

IS SELLING

Package Coffees, per lb............ 20c
Canned Tomatoes.................. 10c
Canned Peaches, best quality...... 18c
Canned Corn...................... 10c
Canned Pumpkin................... 10c
Eggs, per dozen.................. 11c
Lemons, per dozen................ 15c
Prunes, per lb................... 10c
Dressed Poultry, per lb.......... 10c

And in fact everything in the

GROCERY LINE

—AT—

BOTTOM PRICES.

Fresh Butter every day. Also all kinds of Feed constantly on hand at

Nos. 75 and 77 East Wayne Street.

March 25-1mo

The Fort Wayne Sentinel.

ESTABLISHED 1833. WEDNESDAY EVENING, MARCH 30, 1887. PRICE THREE CENTS

PRIESTLEY'S

SILK-WARP

HENRIETTAS.

Are the most thoroughly reliable goods in the market. They are made of the finest silk and best Australian wool. You can easily distinguish them by their softness and beauty and regularity of finish. They are always the same in quality, weight, width and shade, thus enabling you to match any piece, and are dyed in two standard shade of black. None genuine unless rolled on a "Varnished Board," showing the grain of the wood, which is the Priestly trade-mark.

A full and complete line of Priestley's Black dress fabrics will be found in the Black dress goods department of

GEORGE DEWALD & CO.

Cor. Calhoun & Columbia

CHOICE LOTS IN WILLIAMS' ADDITION.

Near South Calhoun Street:

From $500 up. Small cash payment; long time on remainder if desired, with privilege of making payments to stop interest at any time. These lots are near to Calhoun street, the main central thoroughfare of the city, where property always rents well, is quickly saleable and is especially desirable from its location, midway between the Wabash on the west and Pittsburg offices and shops on the east. Calhoun is Fort Wayne's great central street, destined to be fully occupied with stores, shops, etc.

For these standard lots inquire of any real estate agent in the city or at the main office corner of Clinton and Berry streets, opposite the new government building. 19-tf

HYERSVILLE ITEMS.

HYERSVILLE, Allen Co., Ind., March 24, 1887.

This little village is situated on the Huntington and Allen county line, two miles east of Roanoke.

March is going out with a blizzard.

Roads are getting good and in a fit condition to travel again.

The winter schools are coming to a close. They wind up on the last day with a big dinner and an entertainment in the afternoon.

Frank DeWitt took his banjo and went to live in Huntington, but Willie and Jack go down there to see him, just the same.

Lem Craig and wife left for Fort Wayne on the 7 o'clock train, Sunday evening. Mrs. Craig intends visiting her parents this summer at Harrisburg, Ohio, while Lem is traveling in the eastern states.

Mr. Ed Kelsey has taken unto himself a wife. We have not learned her name, but hear she is from Columbia City. THE SENTINEL, of course, sends them a slipper of rice with its choicest blessings.

Miss Ida Hyser is on the sick list.

Mrs. Site Arick returned home from Kolmerville, Ohio, last Saturday, at which place she attended the funeral of her aunt, Mrs. Cairwell.

A spelling school took place at the Beech school house, Saturday night, Ed Dennis being the champion speller of the evening.

Rats. M. R.

Fort Wayne Leads.

Huntington Herald.

The committee appointed by the trustees of Huntington county to purchase road graders and other road implements, consisting of Messrs. Anthony Weber, of Union township; James M. Purviance, of Clearcreek, and J. H. Thompson, of Salamonie, met Monday at the Exchange hotel, in this city, and unanimously decided in favor of purchasing machines from the Fleming manufacturing company, of Fort Wayne, Ind. This company's machines have a good reputation, and are being sold from Maine to California.

The cool winds chill the heart of the ice cart driver, and he now sits shivering on his box, a blue nosed victim of despair; the striking words "use Dr. Bull's Cough Syrup" stare him in the face.

Worth its weight in gold Salvation Oil. 25 cts.

Kitchen Garden exhibition, Friday, April 1, at the Temple.

DEACON SMITH.

The Cincinnati Editor Figures Out an Easy Winning for Senator Sherman.

NEW YORK, March 30.—Richard Smith, of Cincinnati, is at the Fifth Avenue hotel. The *Tribune* quotes him as saying yesterday: "We don't care anything about New York in the next presidential election. Sherman can carry Indiana, Tennessee, Virginia and West Virginia. We can carry the three southern states I have mentioned on the tariff question and in opposition to Cleveland. There is no question about it. If New York wants to fall into line, she can. I understand Sherman is well regarded in New York City. In Indiana the democrats have played into our hands just as they did in Ohio. They have given us the state by their mal-administration of affairs. Hoadley gave them the worst blow just before he left Cincinnati, when he made a speech in which he told them plainly that they had over reached themselves by frauds that deserved universal condemnation from all honest men. If we can not win the next presidential election we deserve to be beaten. The democrats have given us the advantage."

CALLED HOME.

The Pennsylvania Company Orders Equal Rates for All Except Ministers, and Cancels Passes Save Newspaper Mileage Books.

PITTSBURG, March 30.—The Pennsylvania company, operating the lines west of Pittsburg, issued its official circular to-day for its passenger department in conformity with the provisions of the inter-state commerce bill.

Agents are instructed to restore rates to the full, regular tariff, and to be sure to sell no tickets for less than specified rates.

All sub-agents are to be discharged at once and special or reduced rates for all classes of persons, including those heretofore issued on account of freight shippers, manufacturers, commercial travelers, theatrical companies, circuses, base ball clubs, students, hunters, fishermen, steamboatmen, police, members of the press, hotels, charity laborers, national soldiers' homes, mayors, orders and sisters of charity, are abolished.

Mileage tickets of every kind except "advertising" books are withdrawn. Contracts made with local newspapers for the year 1887, to pay for advertising and transportation, will, however, be carried out.

Local tickets to ministers will be continued at two cents a mile; as will also round trip tickets for thirty days. The circular is dated March 30, and goes into effect April 1.

A CLOSE CALL.

Narrow Escape of Children From the Blazing St. Joseph Home.

CINCINNATI, O., March 30.—A fire broke out in the closet, near the stairway, in the third story of the St. Joseph's Children's home, in Coreyville, this morning, while the janitor was on the lower floor and while the matron and two assistants were at mass. In the third story about twenty children from four to ten years of age were sleeping.

One of these was awakened by smoke. She aroused the other sleepers and the older children carried the younger ones safely down. The janitor arrived in time to save the last infant and a prompt response by the fire department saved the building from destruction. In five minutes more the fire would have cut off egress from the dormatory.

IRELAND!

Davitt and O'Brien Pay Their Respects to the Coercion Leader.

LONDON, March 30.—Michael Davitt, presiding at a meeting of the national league of Dublin, last night, said the very stringency of the Balfour measure appeared to him to be a favorable feature. He was not prepared to say what it might be necessary for Irish manhood to do when naked tyranny reigned in Ireland. Under previous tory government despots had been made to feel when they tried to crush liberty that they themselves had been crushed. William O'Brien, editor of the *United Ireland*, said he would not pretend to be violently apprehensive of the future. The Irish had gone through similar trials before as those they would have to endure should the proposed coercion law be adopted. "When Balfour shall have had experience in the results of coercion," said O'Brien, "he will find a plank bed a much more tolerable couch than the bed for the chief secretary for Ireland."

ST. PETERSBURG, March 30.—A wholesale merchant of St. Petersburg, reputed to be worth millions, was shot and killed by a man to whom he refused to give 80,000 roubles toward the nihilist fund. The murderer has been arrested. Other Russian capitalists are fearful of suffering a similar fate.

JUDGE HOADLY.

Banquet Given in His Honor by New York Members of the Beta Theta Pi Fraternity.

NEW YORK, March 30.—A banquet in honor of ex-Governor Hoadly, of Ohio, who recently became a citizen of New York, and is engaged in the practice of law in this city, was given at Delmonico's, last night, by the resident members of Beta Theta Pi fraternity, of which the ex-governor is a member.

Covers were set for 150 guests. Mr. John J. Covington presided. At his right sat the guest of the evening. Among others at the guests' table were Gen. Roger A. Pryor, Ex-Governor Abbett, of New Jersey; Ex-Senator J. E. McDonald, of Indiana; Hon. John S. Wise, of Virginia; Prof. J. B. Price, J. S Tunison, Rev. James T. Ramsey, Willoughby N. Smith, of Baltimore; Charles J. Seaman, of Cleveland; Prof. J. S. Newberry, Edgar M. Johnson, law partner of Mr. Hoadly, and Dr. Theopelius Parvin.

SLOW OUT HERE.

The West Fails to Keep Pace With the East in the Matter of Civil Service Reform.

WASHINGTON, March 30.—Secretary John L. Doyle, of the civil service commission, has just returned from a three weeks' tour to different cities, where he has been conducting regular examinations at certain places. He held examinations at Pittsburg and Williamsport, Pa.; Rochester and Buffalo, N. Y.; Detroit, Lansing and Grand Rapids, Mich.; Toledo and Cleveland, O.; Fort Wayne, Ind.

Mr. Doyle says he took special pains to inquire of postmasters and boards of examiners, and of leading citizens with whom he came in contact, about the growth of civil service reform sentiment in the west, and feels satisfied it has not made any such advance in the west as it has in the east. In New York and Massachusetts state civil service boards and rules have been in operation for several years, and the people have a clearer comprehension of the purpose sought to be obtained than exists in the west. But there is a growing reform sentiment in the west. In several of the western cities civil service reform associations have been organized, and they are doing good work, and in several of the western states efforts are being made to establish state boards under regular rules.

General Fairchild at Lafayette.

LAFAYETTE, Ind., March 30.—The reception last night to Gen. Lucius Fairchild, commander-in-chief of the Grand Army posts of the United States, drew together large numbers of ex-soldiers from this and neighboring counties. The exercises were held at the opera house. Speeches were made by General Fairchild, Colonel Robertson and others. The grand commander declared himself in favor of a pension to every man who entered the Union army and who, through no fault of his own, was now dependent upon his own exertions for a living. To-day the commander went to Indianapolis, this being the first of three receptions held in Indiana.

Subscription Concert.

All parties that have subscribed for tickets and those desiring to buy can be supplied at C. R. Woodworth's, the Railroad Reading Room or at the Chicago Bakery on Broadway.

The Illinois Legislature.

SPRINGFIELD, March 30.—The senate concurred in the resolution passed by the house yesterday extending sympathy to Parnell and Irish people.

Extreme Cold at Ottawa.

OTTAWA, Ont., March 30.—The thermometer registered 10° below zero here this morning and there is four or five feet of snow on the ground.

K. OF P.

Resolutions of Respect to the Late Judge S. E. Sinclair.

Whereas, It hath seemed best to God, allwise and just, to take from us our friend and brother judge, Samuel E. Sinclair; and

Whereas, He was held in high esteem for his many noble qualities, bright among them being justice, truth and charity; and

Whereas, While he loved our order and his brethren, he so loved the world that he who clasp d his hand in friendship touched his heart; and

Whereas, In his last days he showed a true, Christian patience, battling for life with knightly valor, because the world seemed bright to him; yet, when death marked him for his own, he gave his soul to God trustingly. Be it therefore

Resolved, That Fort Wayne lodge, Knights of Pythias, drape their charter with emblems of sorrow for a period of thirty days; that we hereby express our deep grief at our irreparable loss, both as a lodge and as brethren.

Resolved, That the K. of P. and S. is is hereby instructed to spread these resolutions upon the records of our lodge; and that a copy of the same be transmitted to the bereaved family.

[Signed.]
KNIGHT O. N. HEATON,
KNIGHT W. J. VEZEY,
KNIGHT KENT K. WHEELOCK, } Com.
Fort Wayne, March 29, '87.

A Bakery Burned.

WABASH, Ind., March 30.—Yesterday morning, at 1 o'clock, a fire was discovered in a building containing the oven used by C. Waters, of this place, in connection with his bakery. Before anything could be done the fire spread to his dwelling house a short distance away and burned off the upper story.

A Railroad Wreck.

SAN ANTONIA, March 30.—At Dryden station, in the second division of the Southern Pacific, a west bound engine and caboose smashed full tilt into a freight train coming east. The trainmen had no time to jump and the breakage is very severe. Engineer McCamless was pinched and scalded to death.

Mrs. Goodwin's Will.

NEW YORK, March 30.—The will of Eliza Goodwin, wife of N. C. Goodwin, was offered for probate to-day, dated June 8th, 1880. She bequeaths to Mrs. Eliza Smith, of London, England, her mother, $8,000 and the rest of her estate to her husband.

CHRISTENED.

The Palace Meat Market Hangs a New Sign to the Breeze.

Mr. C. W. Spencer, who keeps a meat market on Highland street, has had nothing to mark his place of business but his pleasant face, square dealing and his splendid line of meats. To people who know Mr. Spencer this is sufficient, but he wants everybody in the south end to know him and to hasten the introduction he hung a new sign, labeled "The Palace Meat Market" to the breeze this morning.

Mr. Spencer wants to be at the top in his line of business, because the bigger his trade is the better will be his stock of meats. He has the choicest in his line and people about Highland street and on the south side can make no mistake by patronizing him.

INDIANA NEWS.

Items of Interest From all Parts of Hoosierdom.

Mary, wife of Congressman Browne, died at Winchester Saturday night.

J. W. Owens, a prominent Jackson county citizen, died of Bright's disease.

At the opening of the spring term of Purdue University, Monday, forty students entered.

At Terre Haute the Rigler will case, involving nearly $30,000, resulted in breaking the will and leaving the widow in possession.

In Wildcat creek neighborhood, near Lafayette, numerous fatalities among horses—throats swell, tongues protrude, choke to death.

At Anderson, Miss Tutie True sues Joseph Owens for $2,000 for breach of promise. Tutie avers that they were to be married March 1, but that Joseph failed to come to time.

St. John's Episcopal church, Lafayette, celebrated its semi-centennial Sunday. Rev. Wm. Peters, the rector, will remain instead of accepting a call to Maysville, Ky., or Memphis, Tenn.

Beecher East, aged twenty-four, caught at 1 a. m., Saturday, burglarizing Eldridge & Fletcher's grocery, Kokomo; was arraigned, plead guilty, and at 4:30 p. m. was sentenced to two years in the northern pen.

At Indianapolis, Monday, a case was on trial involving $20,000 left by John A. Lyons. His relatives demanded it, while a woman who asserted she was his wife, with her daughter, aged eighteen, claimed it. The marriage was disputed, when the priest appeared who solemnized the marriage and established the claim of the wife and daughter.

Father McGlynn as a Lecturer.

NEW YORK, March 30.—Rev. Dr. McGlynn, the deposed Catholic priest, lectured last night at the Academy of Music, on the subject, "The Cross of the New Crusade," that is, on the land theories of Henry George. He was tumultuously received by an audience which filled the building.

Before taking up his subject proper, which covered old ground, he compared the new crusade to the holy sepulcher crusade, declared its cross was not in antagonism to the cross of Christ, but the contrary; that when he took his vows as a priest he did not give up his rights as a man and a citizen, and that, debarred from preaching the new crusade from the pulpit, he would continue to preach it from the platform.

Frank James.

NEVADA, Mo., March 30.—Frank James left last night with his wife and little boy for Dennison, Tex., where he has offers from three different business houses.

The Weather.

WASHINGTON, March 30.—Following are the weather indications:

Indiana, light rains, warmer.

The circular of the Pennsylvania Railroad company, explanatory of the program under the inter-state commerce law, is published in the telegraph columns and is of interest here because it applies to the Pittsburg and Fort Wayne, Grand Rapids and Richmond roads.

Isaac Johnson and Elizabeth Smith have been licensed to wed.

One new pattern, bright finish, Dongola kid, button shoes for ladies, are unsurpassed for ease, style and durability. Price, $2.50. They are regular $3 goods.

Massachusetts Shoe Co.

Grotholtman & Co., contractors and builders, No. 48 West Jefferson street, have been appointed agent for the Middlebrook Elevator Manufacturing company, of Detroit, Mich., for Fort Wayne and vicinity. Any one wishing anything in that line will please call at the above number. 30-3t

25 cents for ladies' good rubbers at the Massachusetts Shoe Co.

THE MARKETS.

NEW YORK, March 30.—The stock market opened rather heavy, the first prices showing declines of from ⅛ to ½ per cent.

Noon—Money easy at 3@4 per cent.

NEW YORK, March 30.—Wheat ¼@⅛c higher and moderately active; No. 2 red, April, 90⅞@91⅛c. Corn, a trifle higher, but quiet, at 48⅛@50c. Oats, firm and moderately active, at 35@42c. Pork, steady; new mess, $16.50. Lard, firmer at $7.62½c. Coffee, dull; fair Rio, 16½c. Eggs, 13½@13½c.

CHICAGO, March 30.—Wheat, stronger at 77½c. Corn, shade firmer, 34½c. Oats, shade firmer, 23½c. Rye, 51½c. Barley, 51½c. Prime timothy, $1.73 @1.74 Flaxseed, $1.08. Whisky, $1.18. Pork, steady and unchanged, at $20.60. Lard, steady, at $7.37½.

W. J. COOPER left his wife on his farm in Yell County, Arkansas, in 1863, and joined the Confederate army. Shortly after he was captured by the Union men and sent to Illinois, but he escaped and returned to Yell County to see his wife. She had left the farm about two months after her husband joined the army, and gone no one knew whore. Cooper then became a tramp, and he has since visited almost every country on this continent. Recently he wandered into Shiloh, Ark., where he was surprised by seeing his wife standing on the steps of one of the houses beckoning him to come to her. Subsequently he learned that his wife had ventured upon the sea of matrimony three times since she left the farm in Yell County. The first two husbands died, and she secured a divorce from the third. She was very glad to see William.

THE BOOMS.

A Few Plain Truths on the Practice of Gambling in Real Estate.

A level-headed writer in a southern paper discountenances the "bucket-shop" way of working the boom which is now on in some sections of the south, and which it denounces as nothing better than "a gamble." "Already," says this writer, "they are gambling in real estate just as they gamble elsewhere in stocks, and, as soon as the reaction sets in, as it surely will, the poor people who have put their little all upon it will come out fleeced. No enterprise is legitimate which rests on such foundations. No prosperity can last which is not built upon honest labor. 'Booms,' as they are called, are snares; and nothing is so illusory as 'paper booms.'"

"This is good reasoning," says the Chicago *Journal*. "and it is sound sense. There is quite too much 'booming, going on at present, and the south is not the only scene of it. It prevails widely from the Mississippi river to the Pacific. A St Louis paper the other day published two columns of specials and newspaper extracts from nearly a score of places in the west and south where real estate speculation is now at fever heat. And this does not include the whole of them by any means. Kansas City, Omaha, Topeka and other places are laying out lots miles from the center of business, and attaching to the land values that are wholly fictitious. It will be remembered that Indianapolis did the same thing some years ago. The 'city of concentric circles' expected to come near filling the whole space between Lake Michigan and the Ohio river. That was some twenty years ago, but the Indiana capital is yet substantially confined within the narrow limits of White river and Pogue's Run. The deluded people who exchanged valuable farms for worthless lots in suburban additions with grand names, left all they had by the bargain, and when the boom finally collapsed the city fell so hard that it has not yet fully recovered from the shock.

"Other over-boomed towns will share a similar fate. While the fever lasts shrewd speculators may reap golden harvests, but excitements of this kind can not, in the nature of things, last long, and when the end comes somebody is bound to get hurt. And not only individuals, but entire communities, suffer serious loss by such wild speculations."

Fish for Lenten Season.

New Holland Herring, two for 5c.
New Scotch Herring, each 2c.
Boneless Codfish, pound 5c.
Mackerel per kit $1.

FRUIT HOUSE.

Everybody trades at the Massachusetts Shoe Co.

John W. Muldoon has opened a paint shop at 154 Calhoun street, opposite St. Augustine's academy. Any one wishing work done in his line will do well to give him a trial. 28 6t

KITES

FOR THE

BOYS!

BOYS,

Bring your parents to the Bankrupt Shoe Store and get one of those elegant Kites that fly. Given away with every pair of Boy's Shoes.

BANKRUPT

SHOE STORE,

10 CALHOUN ST.

REDLICH BROS., PROP'S.

WOMEN

Needing renewed strength, or who suffer from infirmities peculiar to their sex, should try

BROWN'S IRON BITTERS

QUALITY NOT QUANTITY. PURITY. On Every Bottle. Trade Mark.

THE BEST TONIC.

This medicine combines Iron with pure vegetable tonics, and is invaluable for Diseases peculiar to Women, and all who lead sedentary lives. It Enriches and Purifies the Blood, Stimulates the Appetite, Strengthens the Muscles and Nerves—in fact, thoroughly Invigorates. Clears the complexion, and makes the skin smooth. It does not blacken the teeth, cause headache, or produce constipation—all other Iron medicines do.

Mrs Elizabeth Baird, 74 Farwell Ave., Milwaukee, Wis., says, under date of Dec. 26th, 1884: "I have used Brown's Iron Bitters, and it has been more than a doctor to me, having cured me of the weakness ladies have in life. Also cured me of Liver Complaint, and now my complexion is clear and good. Has also been beneficial to my children."

Mrs. Louisa C. Braddon, East Lockport, N. Y., says: "I have suffered untold misery from Female Complaints, and could obtain relief from nothing except Brown's Iron Bitters."

Genuine has above Trade Mark and crossed red lines on wrapper. Take no other. Made only by BROWN CHEMICAL CO., BALTIMORE, MD.

NEW ADVERTISEMENTS.

CATARRH SAMPLE TREATMENT FREE. We mail enough to convince. B. S. Lauderbach & Co., 773 Broad st., Newark, N. J.

FARMS on James River, Virginia, in Claremont Colony. Illustrated circulars free. J. F. MANCHA, Claremont, Virginia.

VIRGINIA FARMS & MILLS For Sale & Exchange. FREE Catalogue. R. B. CHAFFIN & CO., Richmond, Va.

AGENTS WANTED (samples free) for DR. SCOTT'S beautiful ELECTRIC CORSETS, BRUSHES, BELTS, ETC. No risk, quick sale. Territory given, satisfaction guaranteed. DR. SCOTT, 841 Broadway, N. Y.

WANTED LADIES TO WORK for us at their homes. $7 to $10 per week can be quietly made. No photo painting; no canvassing. For full particulars, please address, at once, CRESCENT ART CO., 19 Central St., Boston, Mass. Box 5170.

DEAFNESS its causes, and a new and successful CURE at your own home, by one who was deaf twenty-eight years. Treated by most of the noted specialists without benefit. Cured himself in three months, and since then hundreds of others. Full particulars sent on application. T. S. PAGE, No. 41 West 31st St., New York City.

PARKER'S GINGER TONIC.

The Best Cure for Coughs, Weak Lungs, Asthma, Indigestion, Inward Pains, Exhaustion. Combining the most valuable medicines with Jamaica Ginger, it exerts a curative power over disease unknown to other remedies. Weak Lungs, Rheumatism, Female complaints, and the distressing ills of the stomach, liver, kidneys and bowels are dragging thousands to the grave who would recover their health by the timely use of PARKER'S GINGER TONIC. It is new life and strength to the aged. 50c. at Druggists. Hiscox & Co., 163 William Street, N. Y.

KNABE

PIANO-FORTES.

UNEQUALLED IN

Tone, Touch, Workmanship & Durability.

WILLIAM KNABE & CO.

Nos. 204 and 206 West Baltimore Street, Baltimore, No. 112 Fifth Avenue, New York.

CURE FOR THE DEAF.

Peck's Patent Improved Cushioned Ear Drums PERFECTLY RESTORE THE HEARING, and perform the work of the Natural Drum. Always in position, but invisible to others and comfortable to wear. All conversation and even whispers, heard distinctly. We refer to those using them. Send for illustrated book with testimonials free. Address F. H. HISCOX, 853 Broadway, N. Y. Mention this paper.

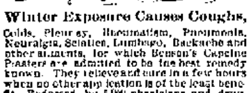

Winter Exposure Causes Coughs,

Colds, Pleurisy, Rheumatism, Pneumonia, Neuralgia, Sciatica, Lumbago, Backache and other ailments, for which Benson's Capcine Plasters are admitted to be the best remedy known. They relieve and cure in a few hours when no other application is of the least benefit. Endorsed by 5,000 physicians and druggists. Beware of imitations under similar sounding names, such as "Capsicum," "Capucin," "Capsicine."

Ask for Benson's and take no others. Examine carefully when you buy. All druggists. SEABURY & JOHNSON, Proprietors, New York.

KASKINE

(THE NEW QUININE.)

No Bad Effect

No Headache

No Nausea

No Ringing Ears

Cures Quickly

Pleasant, Pure

A POWERFUL TONIC

that the most delicate stomach will bear.

A SPECIFIC FOR MALARIA, RHEUMATISM, NERVOUS PROSTRATION,

and all Germ Diseases.

FOR COLDS KASKINE HAS BEEN FOUND TO BE ALMOST A SPECIFIC. Superior to quinine.

Bellevue Hospital, N. Y.:—"Universally successful."

St. Francis Hospital, N. Y.:—"Every patient treated with Kaskine has been discharged cured."

Rev. Jas. L. Hall, Chaplain Albany Penitentiary, writes that Kaskine has cured his wife, after twenty years suffering from malaria and nervous dyspepsia. Write him for particulars.

St. Joseph's Hospital, N. Y.: "Its use is considered indispensable. It acts perfectly."

Prof. W. F. Holcombe, M. D., 54 East 25th St., N. H., (late Prof. in N. Y. Med. College) writes: "Kaskine is superior to quinine in its specific power, and never produces the slightest injury to the hearing or constitution."

Thousands upon thousands write that Kaskine has cured them after all other medicines had failed. Write for book of testimonials.

Kaskine can be taken without any special medical advice. $1 per bottle. Sold by or sent by mail receipt of price.

THE KASKINE CO., 54 Warren St., New York.

Daily Sentinel

WEDNESDAY, MARCH 30, 1887.

Mr. Cleveland holds the democratic banner proudly above reproach.

Judge J. A. S. Mitchell, of the Indiana supreme court, is mentioned as a possible candidate for governor.

The Michigan City *Dispatch* flies this ticket: "For president, Grover Cleveland, of New York; for vice president, Isaac P. Gray, of Indiana."

When the boomed cities of the south, west and northwest are numbered with the late lamented, Fort Wayne will be going right ahead steadily, honestly and prosperously. See if she don't.

Senator Sherman's boom looks robust and fierce enough now, but wait 'till Mr. Blaine gets through with it. Like the distinguished John L. Sullivan, he is a dangerous man to encounter.

The sole complaint against Mr. Cleveland's administration is that he hasn't offices enough to go around among the statesmen. That isn't so bad when one recalls the dire predictions of the republicans.

The republican principles have dwindled down to "spoils," a robber tariff and the emancipation of the colored people. They are a unit on the first and second planks and get silly when they claim all the credit for the last and noblest of them.

Senator Turpie's election to the United States senate puts a refreshing quietus on the late Hon. Benjamin F. Harrison. The coolness of the Pogue Run statesman towards the democracy may account for the chilly atmosphere up here.

Fort Wayne ought to be proud of her working classes. They are, as a rule, intelligent, sturdy men, who provide for themselves snug homes, rear good families and are important factors in our progress, because they uphold schools, churches and everything that ennobles mankind and gives prominence and permanence to our institutions.

A. K. Cutting, who at one time thought himself an international issue, has already tired of his engagement as proof-reader on a Missouri paper at $12 a week. He passed through Memphis the other day on his way to New Orleans, giving vent to voluble idiocy concerning an invasion of Mexico.

While engaged in digging in a lot in Buffalo, N. Y., a few days ago, a laborer struck a large piece of iron with his pick about two feet below the surface of the earth. On being dug up it was found that the obstacle was a huge iron gun, seven and one-half feet long. Although very rusty, it was otherwise in good condition, except that one of the arms had been knocked off and used as a plug. The British emblem of the crown was marked upon the gun, as were the figures which presumably showed the weight of the weapon—2,234 pounds. The removal of the plug revealed the presence of a ball five inches in diameter about four inches from the hole. The circumference of the gun itself ranges from nearly a foot at the muzzle to about one and one-half feet. The gun is supposed to be a relic of the war of 1812.

"The public celebration of the Queen's Jubilee will involve a considerable outlay, for which a Parliamentary vote will be necessary," says the London *World*. "The coronation of the Queen cost about £40,000, against £50,000 for William IV. and £240,000 for George IV.; and in many respects the coronation forms a precedent for the Jubilee. I hear that there is to be a special meeting of the Privy Council next month, either at the Windsor Castle or at Buckingham Palace, when the proposed arrangements and estimates will be submitted. To this council will be summoned the Prince of Wales, the Duke of Cambridge, the Cabinet, the great officers of the household, the Archbishops of Canterbury and York, the Bishop of London, Mr. Gladstone, Lord Hartington, Lord Granville and Lord Sydney. The details will subsequently be settled by a committee selected from the above personages, with one or two additions of permanent officials, by whom all the real work will doubtless be done. The rough estimate for the thanksgiving service in Westminster Abbey is £12,000. A magnificent display of fireworks from Hyde Park in the evening is a good notion; but the idea of 'throwing open' the theaters to the public on the night of June 20 is preposterous, and must be abandoned."

It is a Curious Fact

That the body is now more susceptible to benefit from medicine than at any other season. Hence the importance of taking Hood's Sarsaparilla now, when it will do you the most good. It is really wonderful for purifying and enriching the blood, creating an appetite and giving a healthy to the whole system. Be sure to get Hood's Sarsaparilla, which is peculiar to itself.

CUSTOMS OF THE JAPANESE.

Extracts from an Interesting Lecture. Politeness, Good Nature and Honesty.

In his lecture Professor Edward S. Morse began by correcting the very common but erroneous idea that the Chinese and Japanese resemble each other. They are affiliated in blood, but he could almost say that the Americans resemble the Chinese more than do their insular neighbors. The rude, hurrying crowds upon the Chinese streets, the bustling mercantile spirit, the customs of the table, the architecture—almost every peculiarity in detail, when held up and compared with those of the Japanese, show that the Chinese resemble Americans more closely than they do their Mongol neighbors.

The Japanese do not, as their traditions say, come from the sun, but are the result of an admixture of many bloods from many sources. The Chinese would, as one has said, "hold dear at a platter of rice a single fact as to the causes of things." The Japanese seek constantly for causation, and their strength comes from the constant search for reasons, while the Chinese are content to accept results without question. The Japanese, in politeness, gentleness, kindliness, and all that makes life sweet and graceful, are as far in advance of us as we are of the Terra del Fuegeans. The Japanese have really two different languages. They speak a polysyllabic and write a monosyllabic language. As if we were to speak in English and write in Greek. They cannot speak their written language. When a Japanese youth leaves school at 18 he knows perhaps 6,000 or 8,000 words, each representing a distinct idea. Later, if he studies, he may know 10,000 or 12,000. If he becomes a profound student he will master 50,000 or 60,000. The written language is simply an archaic Chinese.

The speaker then described the political status of the mikado, the 121st monarch of his name, and the social distinctions of the empire. The records of the dynasty are scarcely valuable, as the priests of the days when Buddhism first gained a hearing in Japan tampered with their records in order to give their church an antiquity equal to that claimed for Buddha. The present mikado is the first of twenty rulers who has been known to set his foot upon the ground, or upon whose face the vulgar have ever been allowed to look. In Japan, the farmer stands above the merchant, the teacher above the farmer, and the Samri—at once the fighters, poets and artists—highest among the commoners. Below the merchants are the laborers, the coolies on the street and, lowest of all, a class of outlaws.

The Japanese are at all times polite—they never have an impolite mood. American slapping on the back and "how are you, Bill," manners are utterly incomprehensible to them. Japanese do not kiss, shake hands or embrace. They simply bow, sometimes for five minutes at a time. Their bows are so nicely graduated as to express a wide range of sentiment. They are never petulant, and they laugh when they see an American lose his temper. They never swear—they have nothing to swear with. They haven't even the feminine profanity of "Oh, my!" "good gracious" or "dear me." Eating upon the street is considered a rudeness, even among children and the very poor. It is not only rude to contradict another, but rude to have a different opinion. This has its disadvantages, especially when one is in search of information, as no one will be impolite enough to correct his errors. Women are the servants at their own tables, as they do not sit with their husbands or neighbors. It is rude to criticise food or service at a hotel or restaurant. There every comer is a guest as if at a private house.

No matter how pressing one's business at a house, it is rude to mention it until the very last thing, and then only incidentally. The same is true of a letter. There may be a roll of paper sixteen feet long, with fifteen feet and nine inches of humbug, and three inches of business, the only thing for which the letter is written.

No woman is ever insulted or even annoyed on the street. A lady may travel by night or day, unattended, throughout Japan quite safe from any affront. Kindness to animals is universal, and has become proverbial. Crows are the scavengers upon the city streets, and are never harmed. Birds build in city houses; wild fowl alight in the ponds of the parks. If a dog goes to sleep in the busiest street, the crowd will turn aside rather than disturb him. A dog does not know what is meant when a stone is thrown at it. In a busy village street in the inland sea, the speaker has walked with the wild deer which has come in from the forest trotting, at either side of him, waiting for the rinds of the watermelon which he was eating. The people study nature with a true artistic instinct which shows its effect in their wonderful skill in the mechanical arts. The Japanese have neither corns nor other "miseries" of the feet, and have wonderful command of their toes for various useful purposes, which speaks well for their shoes.

The partitions in Japanese houses are simply movable screens, and not only can these be removed and all the rooms thrown into one, but most of the outer walls may also be taken out, and in hot weather the family inhabits an open, airy position. In speaking of household matters, the speaker referred to the charming diversity of finish and ornamentation, the exquisite finish, the entire absence of stiffness and formality and the bilateral monstrosities which mark the arrangement of so many of our houses.

The speaker said that for a Japanese to come to an American table and see a man heaving at a gory piece of meat with a knife is an experience peculiarly horrible. Knives are unknown upon Japanese tables. The chopsticks are universal, and they have some decided advantages over knives and forks.—Detroit Free Press.

Learning French Bugle Calls.

The Paris reports that the drummers and trumpeters of the German army are hard at work learning the beats and calls of the French troops. It also alleges that in many engagements in the war of 1870 the command to cease firing was given to the French infantry by German buglers, and that a command to halt, sounded by the same buglers, often stopped a charge of French cavalry and placed them in a position where they could be mowed down.—New York Sun.

EXERCISE FOR THE FAIR.

Strengthening the Muscles of the Cheek. Fashionable Figures.

Can you imagine a woman seated on her chair at home and poking one cheek with one finger by the hour day after day? Can you easily picture to yourself another woman working her lower jaw incessantly and most vigorously an hour or two every day for a month? Yet this is done by our sisters and our cousins and our aunts all over town. The reason they do this is that they are not satisfied with their faces. This one has a depression in her cheek, and that is what she is poking with her finger. She expects so to strengthen the muscles in her cheek as to make it full and plump and round, as it ought to be, and used to be in her babyhood. The other one is working her lower jaw in order to develop the lower part of her face, which she thinks is not round and curving enough; or, if she is married, she wants her face to look as well as the plumpest among her lady friends. There is a little book in current use which gives the ladies the necessary instructions for poking this part of the face and working the other, and it is this little book that is giving our women this novel employment.

This manual for encouraging the vanity of women also gives instruction in the art of developing the arms and necks and busts of the sex, but what it proposes for them to do is only, after all, what they are doing and have been doing always for their own improvement. A man exercises for his health—a woman for her looks. The growth of fashionable life, with the attendant increase of the use of low neck dresses, has set many and many hundreds of women who want to shine in society to racking their brains and busying themselves toward improving their appearance. Many women who want to wear low ball and dinner dresses find they have bothersome bones in their necks, which are quite useful in their way, but have no right to expose themselves just where a fair, smooth surface is desired. To sink these out of sight amid the fullness of a fashionable neck or chest is what is giving many a pugilist and fencing master and gymnasium manager wealth and business just now.

The women are doing much, perhaps, to make themselves healthy and pretty than they ever did or had a chance to do in modern times before. Horseback riding, rowing, swimming, walking, exercising in gymnasiums, sparring, playing games that strengthen muscles and develop forms, and studying hygiene—with as little study and as much fun as possible—are some of their devices. Why, the young women are undergoing a revolution! Their mothers don't know what to make of them—though candor compels the admission that a great many of the mothers are paying as much attention to the subject as any one—except that they may not all have the new science down as finely as that lily of the stage who is described in the provincial papers as taking a cold bath every morning to preserve her health, washing her face with cold cream instead of water so as to avoid wrinkles, and walking like a postman to keep herself muscular.—New York Sun.

ROYAL

BAKING POWDER

Absolutely Pure.

This powder never varies. A marvel of purity, strength, and wholesomeness. More economical than the ordinary kinds, and can not be sold in competition with the multitude of low test, short weight, alum or phosphate powders. Sold only in cans. ROYAL BAKING POWDER CO., 106 Wall-st., N. Y. jan24

AMUSEMENT.

MASONIC TEMPLE.

J. H. Simonson, ... Manager
F. R. Stouder, ... Treasurer

ONE NIGHT ONLY.

TUESDAY, APRIL 12.

GILMORE!

THE GREAT

—AND HIS—

WONDERFUL BAND!

Consisting of

Fifty Eminent Musicians and Soloists!

Assisted by the charming Prima Donna,

LETITIA FRITCHE!

in what may justly be termed a

GRAND MUSICAL FESTIVAL.

Scale of Prices—Parquet, $1.50; Parquet Circle, $1.25; Balcony, 75c. Admission, 50c and $1.00. Seats can be secured commencing Tuesday, April 5, at 10 a. m.

VITIATED BLOOD.

Scrofulous, Inherited and Contagious Humors Cured by Cuticura.

THROUGH the medium of one of your books received through Mr. Frank T. Wray, Druggist, Apollo, Pa., I became acquainted with your Cuticura Remedies, and take this opportunity to testify to you that their use has permanently cured me of one of the worst cases of blood poisoning, in connection with erysipelas, that I have ever seen, and this after having been pronounced incurable by some of the best physicians in our county. I take great pleasure in forwarding to you this testimonial, unsolicited as it is by you, in order that others suffering from similar maladies may be encouraged to give your Cuticura Remedies a trial.

F. S. WHITLINGER, Leechburg, Pa.

Reference: Frank T. Wray, Druggist, Apollo, Pa.

SCROFULOUS ULCERS.

James E. Richardson, Custom House, New Orleans, on oath says: "In 1870 Scrofulous Ulcers broke out on my body until I was a mass of corruption. Everything known to the medical faculty was tried in vain. I became a mere wreck. At times could not lift my hands to my head, could not turn in bed; was in constant pain, and looked upon life as a curse. No relief or cure in ten years. In 1880 I heard of the Cuticura Remedies, used them, and was perfectly cured."

Sworn to before U. S. Com. J. D. Crawford.

ONE OF THE WORST CASES.

We have been selling your Cuticura Remedies for years, and have the first complaint yet to receive from a purchaser. One of the worst cases of Scrofula I ever saw cured by the use of five bottles of Cuticura Resolvent, Cuticura, and Cuticura Soap. The Soap takes the "cake" here as a medicinal soap.

TAYLOR & TAYLOR, Druggist, Frankfort, Kan.

SCROFULOUS INHERITED,

And contagious humors, with loss of hair, and eruptions of the skin, are positively cured by Cuticura and Cuticura Soap externally, and Cuticura Resolvent internally, when all other medicines fail. Send for pamphlet.

DRUGGISTS USE THEM.

We have obtained satisfactory results from the use of Cuticura Remedies in our own family, and recommend them beyond any blood. The demand for them grows as their merits become known.

MACMILLAN & CO., Druggists, Latrobe, Pa.

CUTICURA REMEDIES,

are sold everywhere. Price: Cuticura, the Great Skin cure, 50 cents; Cuticura Soap, an Exquisite Beautifier, 25 cents; Cuticura Resolvent, the New Blood Purifier, $1.00. Potter Drug and Chemical Co., Boston, Mass.

PIMPLES, blackheads, skin blemishes and baby humors, use Cuticura Soap.

Choking Catarrh

Have you awakened from a disturbed sleep with all the horrible sensations of an assassin clutching your throat and pressing the life-breath from your tightened chest? Have you noticed the languor and debility that succeed the effort to clear your throat and head of this catarrhal matter? What a depressing influence it exerts upon the mind, clouding the memory and filling the head with pains and strange noises! How difficult it is to rid the nasal passages, throat and lungs of this poisonous mucus all can testify who are afflicted with catarrh. How difficult to protect the system against its further progress towards the lungs, liver and kidneys, all physicians will admit. It is a terrible disease, and cries out for relief and cure.

The remarkable curative powers, when all other remedies utterly fail, of Sanford's Radical Cure, are attested by thousands who gratefully recommend it to fellow-sufferers. No statement is made regarding it that cannot be substantiated by the most respectable and reliable references.

Each packet contains one bottle of the Radical Cure, one box of Catarrhal Solvent and an improved inhaler, with treatise and directions, and sold by all druggists for $1.00.

POTTER DRUG & CHEMICAL CO., BOSTON.

HOW MY SIDE ACHES

From the bench and the counter, from the loom and sewing machine goes up the cry of pain and weakness. Aching sides and Back, Kidney and Uterine Pains, strains and weakness, coughs, colds and chest pains, and every pain and ache of daily toil relieved in one minute by the Cuticura Anti-Pain Plaster. New, elegant, and infallible. At druggists, 25c; five for $1.00. Potter Drug and Chemical Co., Boston.

D. D. WEISELL DENTIST 34 Calhoun St.

Offers a professional experience of over 25 years. april 23 ly

L. O. HULL,

WALL PAPER,

AND CEILING DECORATIONS,

The Newest Goods! The Latest Novelties! The Lowest Prices! Lincrusta Walton, Window Curtains, Artists' Materials, Paints, Oils, Brushes, Window Glass.

HOUSE, SIGN AND FRESCO PAINTING.

We are headquarters for Artistic Wall and Ceiling Decoration, and can show better work and more of it than all others in the city put together. Now wake up, I am talking to you; you can get goods to please you and save money by buying at Headquarters,

90 CALHOUN STREET, FORT WAYNE, IND.

Wall Paper!

KEIL & BROS.

Have this season far exceeded their acknowledged standing as the leading WALL PAPER HOUSE in the City by bringing on more than three times the stock of former seasons. We buy directly from manufacturers in jobbing quantities. This enables us to sell at prices that our competitors cannot touch without at a loss. We shall this season sell Wall Paper at the lowest price ever known. We have the stock and prices to back up what we say. Our workmen are artists in their line. Specimens of their work can be seen in the best residences in this City.

KEIL & BROTHERS,

56 Calhoun Street, Fort Wayne, Ind.

March 12-3mo

WHITE Bronze Monuments

Are Beautiful,

And do not decay like stone. Investigate before purchasing.

LONGACRE & CO.,

No. 46 Harrison Street,

Fort Wayne, - - Ind.

Jan. 10 d&wly.

Geo. R. Bowen.

Plumbing, Steamfitting, Sewering.

Particular attention given to

Sanitary Plumbing and Sewering.

Bath Tubs, Boilers, Water Closets, Sinks, Hydrants, Yard Hose, Brass Trimmings for Engines, Etc.

NO. 110 CALHOUN ST.

DR. T. J. DILLS

Has his office at

NO. 17 COURT STREET

Where he will give exclusive attention to all

DISEASES OF THE EYE AND EAR.

Office hours 9 a. m. to 3 p. m.

Arrival and Departure of Trains.

NEW YORK, CHICAGO & ST. LOUIS R. R.

GOING EAST.		GOING WEST.
Ar. 1 30 pm	Express	Ar. 1 50 pm
Lv. 6 10 am	Accommodation.	Lv. 6 45 pm

PITTSBURG, FT. WAYNE & CHICAGO R. R.

GOING WEST.		GOING EAST.
12 45 pm—Lv.	—Mail and Ex	—Lv. 5 05 pm
5 00 am* "	Limited Ex	" 9 00 pm*
*5 35 p. m. "	Fast Thro'h Ex...	" 6 00 pm*
1 80 am* "	Mail and Ex......	" 1 45 am
	Morning Ex......	" 6 30 am
4 00 pm "	Plymouth Ac...	
5 20 am "	Local Freight....	" 7 00 am

*Daily. All others daily except Sunday.

WABASH R. R.

GOING WEST.		GOING EAST.
5 10 am—Lv.	—Limited Ex*	—Lv.—7 00 pm
1 45 pm "	†Through Ex† ...	" 1 55 pm
8 17 pm "	*Fast mail.........	" 6 25 am
8 35 am "	Andrews Accom, Freight †	
	Acc'n Passenger	" 4 30 am

*Daily. †Except Sunday.

Limited Express, free chair cars. Through Mail, Palace sleeping cars between New York and St. Louis.

INDIANAPOLIS TIME CARD.

LV. FT. WAYNE.	AR. INDP'S.
5 10 am	10 45 am
1 35 pm	6 45 pm
8 17 pm	1 45 am

RETURNING.

Leave Indianapolis at 7:25 am; arrive at Fort Wayne at 1:15 pm.

Leave Indianapolis at 2:15 pm; arrive at Fort Wayne at 7:35 pm.

Leave Indianapolis at 7:00 pm; arrive at Fort Wayne at 6:35 am.

GRAND RAPIDS & INDIANA R. R.

GOING NORTH.		GOING SOUTH
3 00 am—Lv.	—Mail and Ex......	—Lv.— 1 00 pm
8 05 am "	Trough Ex......	" 5 35 am
2 10 pm	Express	" 11 45 pm

Accommodation train arrives from the south 5:25 p. m.

Trains daily except Sunday.

LAKE SHORE & MICHIGAN SOUTHERN [Fort Wayne Division.]

FROM NORTH.		GOING NORTH.
10 45 am—Ar.	—Cincinnati Ex...	—Lv.
	Detroit Ex......	" 4 40 pm
3 40 pm "	Detroit Express.	" 11 30 am
5 20 pm	Way Freight....	" 6 40 am

All trains daily except Sunday.

FT. WAYNE, CINCINNATI & LOUISVILLE.

FROM SOUTH.		GOING SOUTH.
9 10 pm—Ar.	—...Ind. & Cin. Ex ...	Lv—8 50 am
4 10 pm "	...Cin. & L. Mail...	" 10 50 am
5 30 pm "	...Freight......	" 5 00 am
6 00 pm "	...Freight............	" 6

Trains daily except Sunday.

ST. JACOBS OIL

A STANDARD SPECIFIC.

From current correspondence with dealers here and there, showing the status of St. Jacobs Oil and its wonderful efficacy.

Perfect Satisfaction.

Whitewater, Wis., Oct. 13, 1886.
"St. Jacobs Oil has given perfect satisfaction to thousands for ten years."
A. V. BURK, Dealer.

How It Works.

Potsdam, Minn., Oct. 20, 1886.
"St. Jacobs Oil is the best ever tried. When a man buys a bottle, always another man, sooner or later, buys another through him."
JOHN INGLEBY, Dealer.

Seven Out of Ten Use It.

461 Main St., Holyoke, Mass: Nov. 6, 1886.
"We have a good family trade, and can truthfully say that of every ten of these seven use St. Jacobs Oil. A good, steady sale."
JOHN HEINRITZ & SONS.

Always Gives Relief.

Mishawaka, Ind., Nov. 12, 1886.
"Farmers come in and say: 'Give me a bottle of St. Jacobs Oil, that always gives relief when everything else fails.'"
J. GANSER, JR.

Twenty Years Experience.

118 E. Main St., Fall River, Mass: Nov. 1, 1886.
"Never in my 20 years experience in the drug business have I ever sold any liniment that gave such general satisfaction as St. Jacobs Oil." R. DUNBAR, Druggist.

Universal Satisfaction.

Pine Grove, Pa., Oct. 19, 1886.
"I have never had a medicine in my store that gave such universal satisfaction as St. Jacobs Oil." T. A. BARR, Dealer.

THE CHARLES A. VOGELER CO., Baltimore, Md.

All persons using St. Jacobs Oil or Red Star Cough Cure, will by sending a two-cent stamp and a history of their case, receive ADVICE FREE.

RED STAR COUGH CURE

FREE FROM OPIATES AND POISON.

SAFE. SURE. PROMPT. 25 Cts.

AT DRUGGISTS AND DEALERS.
THE CHARLES A. VOGELER CO., BALTIMORE, MD.

PENNYROYAL PILLS

"CHICHESTER'S ENGLISH."

The Original and Only Genuine.

Safe and always Reliable. Beware of worthless Imitations. Indispensable to LADIES. Ask your Druggist for "Chichester's English" and take no other, or inclose 4c. (stamps) to us for particulars in letter by return mail. NAME PAPER. Chichester Chemical Co., 2817 Madison Square, Philada., Pa.

Sold by Druggists everywhere. Trade supplied by Meyer Bros. & Co. ...

LADIES

Do Your Own Dyeing, at Home, with

PEERLESS DYES

They will dye everything. They are sold everywhere. Price 10c. a package—40 colors. They have no equal for strength, brightness, amount in packages or for fastness of color, or non-fading qualities. They do not crock or smut. For sale by Thieme & Gross, druggists and chemists, 91 Calhoun st., and H. W. Mordhurst, druggist and apothecary, 71 Calhoun st. mar24-dawly.

I CURE FITS!

When I say cure I do not mean merely to stop them for a time and then have them return again. I mean a radical cure. I have made the disease of FITS, EPILEPSY or FALLING SICKNESS a life long study. I warrant my remedy to cure the worst cases. Because others have failed is no reason for not now receiving a cure. Send at once for a treatise and a Free Bottle of my infallible remedy. Give Express and Post Office. It costs you nothing for a trial, and I will cure you.
Address Dr. H. G. ROOT, 183 Pearl St., New York.

Nov. 17-d&w-6mo.

NEW ADVERTISEMENTS.

Sole Agent Wanted

In every city with a Capital of Twenty-five Dollars and upwards to take the Agency for an Electrical device for Lighting Gas and other Electrical Novelties, which requires canvassing from house to house. Men of experience preferred, with first class reference. Address

THE EMPIRE CIT ELECTRIC CO.,
7,0 Broadway, New York

DEAFNESS

CAUSED BY

SCARLET FEVER, MEASLES, CATARRH, GATHERINGS, WHOOPING COUGH, OLD AGE, ETC., ETC.

Entirely relieved by a device which is positively invisible, and which has been recommended by every physician who has examined it. It is successful in cases where every other device or remedy has failed. It may be worn six months at a time without removing, causing no pain or inconvenience.

For sale only by the inventor.

H. A. WALES, Bridgeport, Conn. March 9-1mo

MADAME MORA'S CORSETS.

MOST COMFORTABLE AND PERFECT FITTING. Merchants say they give better satisfaction than any corset they ever sold. Dressmakers recommend them for their fine shape. Cannot break over hips. Are particularly liked by Ladies of full figure. The "CONTOUR" and "ALDINE" have the PATENT TRIPLE BACK, which covers the open space and protects the spine. The "LA REINE" has the popular Removable Bustle, which can be instantly taken out without cutting or ripping. Ladies, ask for MADAME MORA'S CORSETS. No others have the celebrated French Curved Band. Beware of imitations offered to deceive the public. For sale by all leading dealers. Manufactured by

Madame Mora's Contour. L. KRAUS & CO.,
Madame Mora's La Reine. Birmingham, Conn.
Madame Mora's Aldine. J. G. Fitzpatrick & Co.,
Madame Mora's Comfort Hip. 71 Leonard St. N. Y.

WILSON WASHBOARDS.

These Washboards are made with a Bent-Wood rim. The Strongest boards and best washers in the world. For sale by all dealers. Take no other.

SINGLE and DOUBLE. SAGINAW MF'G CO., Saginaw, Michigan.

PEPISTERED

Notice to the Ladies.

I have secured the agency for Dr. McGill's Famous Specific Orange Blossom. A positive cure for all female diseases. Every lady can treat herself. A circular of explanation and a trial box free.

Oct 23-d&w6mo THIEME & GROSS.

KANSAS LAND!

If you want a Large or Small Tract of Land, for a Home or for Speculation, write for a map of Hamilton County, Kansas. 120,000 acres on main line of Atchison, Topeka and Santa Fee R. R. to select from. Best soil for the growing of FRUIT and all kinds of grain, and the finest grazing land and stock country in the world. For sale on long time and easy terms of payment. Call or write to 820 Main Street, Kansas City, Mo.

Feb 11daw-6m *E. H. DOBBS.*

Daily Sentinel

WEDNESDAY, MARCH 30, 1887.

The Courtship of Quails.

I once had the pleasure of witnessing the courting and pairing off of a flock of quail. I was sitting so I could look down on a flat rock that stood up higher than the tops of a thicket of brush and weeds surrounding it near a small brook. I first heard the chatter of quails in the brush. After holding quite an animated confab one hen quail flew up on the rock and was followed by five or six males. Miss Quail strutted around a few times, apparently not noticing her admirers, assuming coquettish attitudes, and putting on more style and affectation than a human dudess of the present day. She finally took a conspicuous position and appeared to devote her entire attention to herself. Her admirers, in the meantime, stood around and looked at each other with defiant eye and mien. They then began to strut around, spread and trail their wings, try graceful walks and poises, each striving to outdo the others. The more they tried to make a favorable impression before Miss Quail the more excited they became, until they went to fighting.

They fought hard and furiously, until at last one of them, by a fortunate pass, knocked his antagonist off the rock. He did not stop, but pitched into the first one he came to, and then kept knocking one off at a time until there was but one left. The victor took one comprehensive look over the field of battle, struck up a rattling chatter and walked up to Miss Quail, strutted around a few times with self importance enough for a United States senator, keeping up a rattling string of—of—well, blarney, I suppose. Finally they rubbed heads and bills together, walked to the north side of the rock, rose simultaneously and flew away, lighting together, ready for housekeeping. Another hen then came upon the rock with three or four males and went through the same form of courting, and to the victor—the reward of a wife. So it went on until all the hens were mated and gone.—San Diego Sun.

Change at the Box Office.

A person in a theatre box office sees a great deal of all sides of life, and is often placed in a very delicate position, and often must seem over particular, probably, as he has a certain number of tickets, and when he closes down his window he must have either his tickets or the money to represent them to the cent. In the hurry people often imagine they have not received the right change, though a person accustomed to being in a box office rarely makes a mistake, as he knows he cannot make a practice of correcting them, or he will become the victim of all the beats in the city. It becomes necessary, really, to enforce strict bank rules in this regard, and no bank will correct a mistake in money handed over the counter and taken away before the mistake is discovered. It may be against them, but even then they can't depart from their rule to make an investigation.

A friend of mine in a box office had an experience a short time ago. A stranger bought two tickets, laying down a $5 bill, and receiving his change. After the performance he appeared at the box office door and said he had handed in $10 and had received change for only $5. Had the mistake really been made it would have been noticed in a moment in making up the house report; but it had not been, though the fellow insisted that it had, and did all he could to make trouble over it. No bank or place where transactions are entirely of a money character, and change made quickly, would tolerate this for a moment.—Globe-Democrat.

Decorated the Statue.

A well known Bohemian newspaper man yesterday recalled the celebrated Washington's birthday a few years ago when in the early morning the statue of the father of his country in front of Independence hall was discovered decorated with a cocked hat made of a newspaper. The hat was adorned with a magnificent paper feather, and the immortal George wore it jauntily on the side of the head, cocked over one eye. "That was done by myself and another reporter," said the newspaper man referred to, "and the conception was born of conviviality. We had been out on a little lark the previous night, and in the wee sma' hours of the morning we conceived the idea of dressing up the statue in honor of the natal day of the great man whose memory it is supposed to perpetuate. It was hard work climbing up to adjust the hat, but I had my reward in the sensation it caused."—Philadelphia Call.

The Wonderful Australian Rabbit.

Commodore Douglass, of the Oceanic company, who went off in the tug Relief to meet the Zealandia and get the Australian mails for London, reports that the reason for the steamer not coming over the bar was that the much advertised Australian rabbits on board had taken possession of the steamer. Some of the rabbits jumped overboard, and the captain, desiring to save his cargo, ordered a boat lowered; but when this was done the rabbits that jumped overboard had so increased in quantity while they were doing so that they threatened to swamp the boat. Capt. Van Otterendorp then lowered two other boats to save his officers in the first one, and while looking for them he was delayed so much that it was impossible to get over the bar. The rabbits are still in possession of the Zealandia. San Francisco Call.

A Forecast of the Season.

Down in Corea in the spring time men go to the fields and pull up grains of the fall sown barley. If these grains have only one root, the crop will be small; if there are two roots, the season will be favorable. The months in which there is to be the most rain are told by inserting twelve beans in a piece of broom corn and burying the whole in a small quantity of ashes for the dew or rain to moisten. The beans most swollen represent the months in which there will be the heaviest rainfall.—Chicago Times.

Boils, pimples, hives, ringworm, tetter, and all other manifestations of impure blood are cured by Hood's Sarsaparilla.

March April May

When the weather grows warmer, that extreme tired feeling, want of appetite, dullness, languor, and lassitude, afflict almost the entire human family, and scrofula and other diseases caused by humors, manifest themselves with many. It is impossible to throw off this debility and expel humors from the blood without the aid of a reliable medicine like Hood's Sarsaparilla.

"I could not sleep, and would get up in the morning with hardly life enough to get out of bed. I had no appetite, and my face would break out with pimples. I bought

At no other season is the system so susceptible to the beneficial effects of a reliable tonic and invigorant. The impure state of the blood, the deranged digestion, and the weak condition of the body, caused by its long battle with the cold, wintry blasts, all call for the reviving, regulating and restoring influences so happily and effectively combined in Hood's Sarsaparilla.

"Hood's Sarsaparilla did me a great deal of good. I had no particular disease, but was tired out from overwork, and it toned me up." MRS. C. E. SIMMONS, Cohoes, N. Y.

Hood's Sarsaparilla

a bottle of Hood's Sarsaparilla, and soon began to sleep soundly; could get up without that tired and languid feeling, and my appetite improved." R. A. SANFORD, Kent, O.

"I had been much troubled by general debility. Last spring Hood's Sarsaparilla proved just the thing needed. I derived an immense amount of benefit. I never felt better." H. F. MILLET, Boston, Mass.

"For seven years, spring and fall, I had scrofulous sores come out on my legs, and for two years was not free from them at all. I suffered very much. Last May I began taking Hood's Sarsaparilla, and before I had taken two bottles, the sores healed and the humor left me." C. A. ARNOLD, Arnold, Me.

"There is no blood purifier equal to Hood's Sarsaparilla." E. S. PHELPS, Rochester, N.Y.

Hood's Sarsaparilla

Sold by all druggists. $1; six for $5. Made only by C. I. HOOD & CO., Lowell, Mass.

100 Doses One Dollar

Hood's Sarsaparilla

Sold by all druggists. $1; six for $5. Made only by C. I. HOOD & CO., Lowell, Mass.

100 Doses One Dollar

LAWRENCE, OSTROM & CO.'S

Famous "Belle of Bourbon"

IS DEATH TO Malaria, Chills and Fever, Typhoid Fever, Indigestion, Dyspepsia, Surgical Fevers, Blood Poisoning, Consumption, Sleeplessness or Insomnia, Dissimulation of Food.

Ten years old. No Fusel Oil. Absolutely pure.

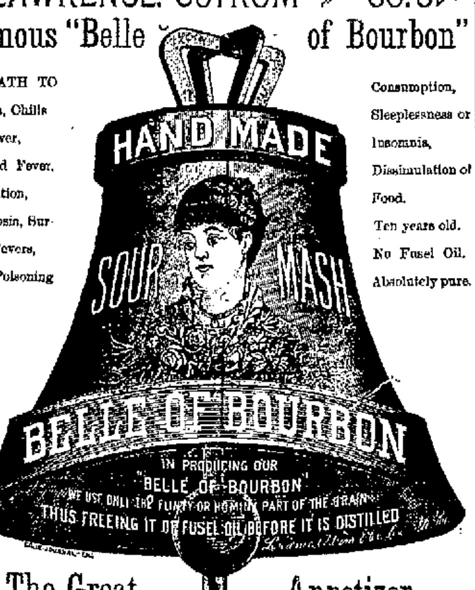

The Great Appetizer.

This will certify that I have examined the sample of "Belle of Bourbon" Whisky received from Lawrence, Ostrom & Co., and found the same to be perfectly free from fusel oil and all other deleterious substances and strictly pure. I cheerfully recommend the same for family and medicinal purposes. J. P. BARNUM, M. D., Analytical Chemist, Louisville, Ky.

For Sale by Druggists, Wine Merchants and Grocers everywhere. Price, $1.25 per Bottle.

If not found at the above, half dozen bottles, express paid, in plain boxes will be sent to any address in the United States or Canada on receipt of $6.

Lawrence, Ostrom & Co., Louisville, Ky

JULIUS NATHAN & CO., Agents. - - - Fort Wayne, Ind.

For Sale by DREIER BROS., W. H. PYKE and OTHERS

Dec 18-1y.

MADDEN & COX

—PRACTICAL—

Sanitary Plumbers,

STEAM & GASS FITTERS

—DEALERS IN—

Sanitary Appliances, Water Closets, Bath Tubs, Wash Stands, Hydrants, Pumps, Sinks, Cesspools.

Aartistic Gas Fixtures,

73 Calhoun Street,

Fort Wayne, - - - - Ind.

aug 21-6m.

ACADEMY OF MUSIC.

TWO NIGHTS ONLY.

FRIDAY AND SATURDAY,

APRIL 1 AND 2.

And Special Matinee Saturday 2:20 p. m.

STETSON'S DOUBLE

Uncle Toms Cabin Co.

Two Brass bands, (white and colored) nicely uniformed. Two funny Marks. Two comical Topsys, Col Sawyer's man hunting blood hounds. Eva's little Shetland pony, costing over one dollar a pound. The educated donkey George. Kersand's troupe of jubilee singers. Beautiful scenery painted expressly for this company. Watch for the street parade given daily, and that will convince you that what we advertise we fulfill.

Doors open at 7, performance at 8 o'clock. Prices of matinee 25c to all parts of the house.

FRANKS AND WELLMAN.

Undertakers and Embalmers,

Corner Main and Clinton Streets

We warrant our prices less than any one else in the City. may31-1y

Maverick National Bank,

BOSTON, MASS.

CAPITAL - - - - -	*$400,000*
SURPLUS - - - - -	*400,000*

Accounts of banks, bankers and corporations solicited.

Our facilities for collections are excellent and we re-discount for banks when balances warrant it.

Boston is a Reserve city, and balances with us from banks (not located in other reserve cities) count as a reserve.

We draw our own exchange on London and the continent, and make cable transfers and place money by telegraph throughout the United States and Canada

Government bonds bought and sold, and exchanges in Washington made for banks without extra charge.

We have a market for prime first-class investment securities, and invite proposals from states, counties and cities when issuing bonds.

We do a general banking business, and invite correspondence.

ASA P. POTTER, Pres't.
JOS. W. WORK, Cashier.

nov2w&s-6m

A. HATTERSLEY & SON,

PLUMBERS

Steam and Gas Fitt rs.

—DEALERS IN—

GAS FIXTURS

Main Street, East of Clinton
Fort Wayne, Ind.

Brass Work Iron and Lead Pipe

Lift and Force Pumps,

Sheet Lead, Bath Tubs, Wash Bowls Rubber Hose, etc.

Old gas fixtures regilt, bronzed and made equal to new.

JOS. H. BRIMMER

The Only Practical

SIGN PAINTER

Will give his special attention to fine

Sign and Picture Painting!

No 7 Harrison Street.

April 15 1y.

DR. JAMES M. DINNEN,

PHYSICIAN AND SURGEON.

Office, 76 Calhoun street.
Residence, 89 West Wayne street

ENCOURAGEMENT!

It's in the Air.

Natural Advantages and Railroad Influences to make Fort Wayne the Leading City of Indiana.

Now is the Time to Buy

REAL ESTATE.

A good one and a half-story frame dwelling house on Creighton avenue Price, $1,300.

A nice one-story frame dwelling house, on Smith street, full lot, fenced, and all in good order. Price, $800.

A good two-story frame hotel in the town of Pierceton, Ind.; 20 rooms, well located in the heart of the town; now doing a good business. This property is offered at a bargain.

A nice two-story frame dwelling house, with good stable, well and cistern; all in complete order. Price, $1,400.

Seven choice lots in Tompkin's addition, all very desirable for residence purposes, for sale cheap and on long time.

A choice tract of ground on Spy Run avenue for sale cheap.

A good brick dwelling house, full lot, and everything in first-class order, on West Wayne street; good out houses, gas, water, etc., a very desirable home. For sale at a reasonable figure.

A good frame house and lot on Harrison street, seven rooms, all in good order. Price, $1,000.

A good frame dwelling house and lot on East Wayne street, in good order. Price, $2,000.

One of the choicest lots on East Wayne street can be had reasonable, if sold at once.

A fine vacant lot on East Wayne street. Price, $800.

A good two-story frame dwelling house and lot on New Haven road. Price and terms reasonable

A very desirable two-story frame dwelling house, on East Wayne street, with all the modern improvements. A good investment and for sale cheap.

A good frame dwelling house in Chute's homestead addition, in good order; a rare bargain.

A good one and a half-story frame dwelling house, good stable, well and cistern; all in good condition. Price, $1,800.

A fine two-story frame dwelling house, seven rooms, good cellar, summer kitchen, good sewers, well and cistern, all in good order. Price, $3,000.

A nice one-story frame dwelling house, barn, well, cistern, fruit, etc.; all in good order, on Creighton avenue. Price, $2 000.

A good frame dwelling house and lot, in the Foundry addition, for sale at a bargain.

A good frame dwelling house on Madison street, all in good order, for sale cheap.

A good two-story frame dwelling house, six rooms, all in good repair, in White's fourth addition. Price, $1,000.

A good one-story frame dwelling house, with two full lots, in White's fourth addition, for sale at a bargain.

A good frame dwelling house, six rooms, wood house, cistern, all in good shape, in McCulloch's addition. Price, $1,200.

A good two-story frame dwelling house, wood house, good well, cistern, fruit of all kinds, full lot, on West Main street, for sale at a bargain.

A fine two story brick dwelling house, on East Jefferson street, good stable, water works, cistern, and all in good condition. Price reasonable.

A good two-story frame dwelling house, all in first-class condition, on East Washington street, a rare bargain.

A good one and a half-story frame dwelling house on Williams street, eight rooms, good cellar, wood house, etc., all in good order. Price, $1,700.

A fine two-story frame dwelling house, all in good order, on Monroe street, for sale cheap.

A good house and lot on Glasgow avenue, in good condition, for sale at a bargain.

Two good frame dwelling houses, good cellars, cistern, etc., all in good order, on Hayden street, a good bargain.

Two good two-story frame dwelling houses, on East Wayne street, seven rooms, barn, cistern, etc., all in first-class order. Price and terms reasonable.

A good one and a half story frame dwelling house, on Hoffman street, good stable, well, cistern, shrubbery, all in good shape. Price, $2,200.

A good two-story frame dwelling house; good stable, all in good order, on East Washington street. Can be had at a bargain.

A splendid two-story brick dwelling house, on Wallace street, eight rooms, fine fruits of all kinds; near Hanna street school. Price, $4 000.

A good two-story frame dwelling house; good stable, well, cistern, good out houses, fruits of all kinds. All in good order. Price, $2,500.

A good two-story brick dwelling house; all in first-class order; gas, water works, well, cistern and fruits; West Washington street. A great bargain. Price, $6 500.

A choice vacant lot in Chas. Hanna's addition. Price, $450.

Two beautiful lots in Johnson's addition. Cheap at $2 000.

Two good lots in White's second addition. Can be had at $350.

A choice desirable lot in Ninde's second addition for sale at a bargain. Terms to suit purchaser.

A splendid vacant lot in Greene's addition. Price, $500.

A first-class lot in White's first addition; at a bargain. Price, $400.

A fine two-story frame residence on East Washington street; good out houses, barn, fruits, well, cistern, all in first-class order. Price, $4,000.

A first class frame residence, with full lot, on West Main street; good barn, wood shed, cistern and well; all in nice condition. A good, safe investment.

A good frame dwelling house, with good cellar, full lot, all in good condition, in McCulloch's addition. For sale cheap.

Two desirable houses and lots, on LaSelle street; all in good order and offered at a bargain.

A choice residence lot in Rockhill's second addition; full size lot. Price, $900.

Two good frame dwelling houses on Melita street, all in good condition. For sale at a bargain.

A good one and a half-story frame dwelling house, on West Wayne street, all in good condition, can be had at a bargain.

A good two-story brick dwelling house, on West Wayne street, terms reasonable.

A good one-story frame dwelling house, on Maude street, all in good order. Price, $1,000.

A handsome two-story brick dwelling house, with a good brick barn; good modern improvements, and all in first-class order, on Madison street. A great bargain.

A good two-story frame dwelling house on West Main street, for sale at a great bargain.

An elegant and handsome piece of property on West Wayne street, lot 60x150, with a good two-story brick dwelling house, good brick barn, all in first-class condition.

A good one-story frame dwelling house, on south Harrison street, for sale cheap.

Three fine brick dwelling houses on Lafayette street, all in good order, and offered at a bargain.

Three good frame dwelling houses on Lafayette street, all in good order, for sale at a bargain.

A three-store room building on East Main street, all in good order, can be had at a bargain.

Five good store rooms on Broadway, all in good condition; a rare bargain.

The only tannery within 100 miles of this city, including machinery, all in good working condition, a good opening to anyone wishing to engage in that branch of business. This property can be had at a bargain.

A choice lot on East Wayne street, nicely located for a dwelling, for sale at a bargain.

A fine two-story frame dwelling house on Brackenridge street, all in good order; a rare bargain.

Several choice lots in Tompkin's addition for sale on long time.

Several choice vacant lots in Comparet's first and second additions for sale cheap and on easy payments.

One hundred choice lots in White's additions, in the east end of town. These lots are handsomely located, with good streets and walks leading to them. These lots can be purchased very reasonably and payments made to suit purchasers.

A good one-story frame dwelling house on Lafayette street, all in first-class order.

A choice lot on East Berry street, within two blocks of the court house, with frame dwelling house upon same. There is a good investment in this piece of property. Call and ascertain price and terms.

A good house and lot on Force street can be had cheap, if sold at once.

D. C. FISHER.

32 EAST BERRY STREET

LADIES!

will bear in mind when making their purchases of

HOSIERY

AND

UNDERWEAR

That our stock is now complete, having the finest lines of

ENGLISH, FRENCH, GGRMAN, SWISS

AND DOMESTIC

Hosiery & Underwear

That were ever brought to this City.

Jersey Knee-cap Hose

FOR CHILDREN.

New styles of Ladies'

Linen Collars!

CHEMISETTES

ARE POPULAR.

T RADE IN OUR

Carpet Department

Is active. Carpets are cheap.

ROOT and CO.

Home Made Mince Meat!

SARATOGA CHIP POTATOES

FINE FRESH CANDIES,

FINEST BUNCH RAISINS,

NEW NUTS,

CANNED ASPARAGUS,

GOTHA TRAFFLE SAUSAGE,

PLUM PUDDING,

COOKING WINES.

Pyke's Grocery,

80 Calhoun Street.

Aug. 16-1y

UMBRELLAS!

WRINGERS!

SWEEPERS

AND

SEWING MACHINES

REPAIRED AT

33 W. MAIN ST.

WHEN!

You are ready for your spring goods give us a call. We can sell you everything in the line of

Corsets, Underwear,
Calicoes, Percales,
Hosiery, Gloves,
Swiss Nainsooks,
Table Linens,

Collars, Cuffs,
Embroideries,
Handkerchiefs,
Piques, Etc.

From the Leading Bargain Houses of Chicago.

H. N. GOODWIN & BRO.

126 Broadway.

ONE DELIVERY WAGON FOR SALE

MEAT DOWN!

Boiling Meat............5c per lb
Roasts............8 to 9c per lb
Stakes............10c per lb
Sausage............8c per lb
Hams............12½ per lb
Lamb, Veil and Bacon, etc., at bottom prices at

HALLER'S MEAT MARKET.

266 South Calhoun street. 10oct0-6t

Daily Sentinel.

WEDNESDAY, MARCH 30. 1887.

THE CITY NEWS.

Use Jersey Coffee and Baking Powder.

Only nine weeks of school now remain.

A picture card with each package of Jersey coffee.

Col. I. B. McDonald, our joint senator, is at Indianapolis.

Get ready for the Jersey coffee and brass bands next Saturday.

Miss Nellie Brown, the artist, has returned from a visit to Lafayette.

Messrs. Lee & Shepard, of Boston, have our thanks for a number of very choice books.

Less than three more weeks remain for the payment of state and county taxes without a penalty.

"Does it pay to advertise?" This question can be answered by another, Does it pay to sell goods?

The early flowers that bloom in the spring probably wish they had been less previous in their appearance.

Mr. J. Polk caught on hugely in "Mixed Pickles," at the Temple, last night. He had a very good house.

Judge John Morris, Frank Fee, C. M. Murray, E. T. and Clark Stringer were registered at Indianapolis hotels yesterday.

Sheriff Nelson had his men whitewashing the interior of the county jail to-day. He believes that cleanliness is next to godliness.

Mr. Jake Kern presides over the county clerk's office with all the dignity of the chief. Mr. Kern knows the office like a book and is always genial and agreeable.

The Ready and Willing workers of Wayne Street church were royally entertained last evening by Mr. and Mrs. W. D. Hartauff, 295 West Jefferson street. Dainty refreshments were served at 10 o'clock.

The township assessors meet at the court house Friday next to fix the valuation of county property. Auditor Neizer has appointed Christian Rose assessor of St. Joe township, vice Sam H. Davis, resigned.

There is an art loan exhibition at Huntington and the *Herald* says: "Mrs. Carrie Shoff, of Fort Wayne, has some fine pieces of work, vases in handsome designs, paintings, etc., which cannot fail to attract the attention of the visitor."

Everything now indicates a good fruit year, that only severe late frosts can prevent from becoming a reality. It is to be mourned that the Huntington correspondent killed the spring wheat down there with his little special telegram to the Chicago press.

Indiana has one physician to every 906 inhabitants. Now the marvel about this business is, how do doctors live in Indiana, where only about two out of every hundred pay their doctor bills? Why, some of the doctors don't pay anything, of course.

Mr. J. S. Goodrich, who was appointed superintendent of the short-lived Indianapolis, Peru and Chicago, is not continued by the Lake Erie and Western, but as he is superintendent of the Eel River road he suffers no material loss. A circular has been issued retaining the other officers.

The favorable results as shown by the statements of the managements of the the Pennsylvania lines west of Pittsburg on the business of the first two months of the year is favorably commented on by the editors of eastern financial papers. This, of course, includes the Fort Wayne roads.

A Pennsylvania railroad official, when asked if, under the new order, a railroad company was not obliged to publish the rates ten days before they went into effect, said: "Certainly, if any advance is made within the jurisdiction of the law, which means freight passing for two states or more, but the law will not be strictly observed under impossibilities.

The shipments of east bound freight from Chicago by all lines for the week ending Saturday, March 26, amounted to 74,486 tons, against 61,017 tons during the preceding week, an increase of 12,566 tons. This includes flour, grain, provisions, hides, wool, and lumber and it will be seen that the Fort Wayne roads held their own. The Wabash carried 8,108 tons, the Pittsburg 12,883, and the Nickel Plate 6,321.

On Monday next the collector of customs' suit for forfeiture, entered against the DeKalb and Noble county owners of imported stallions, will be called in the federal court at Indianapolis. The animals are valued at $20,000. The defendants have employed Harrison, Miller & Elam, and will make a stubborn fight. The government will claim that the horses are dutiable because they were not imported for breeding purposes. The importers were, also, not American subjects.

Mr. Will Fleming is at St. Louis.

Mr. A. D. Cressler is at Kansas City.

Logansport struck artesian water instead of natural gas.

John F. Rodabaugh is at Grand Rapids on legal business.

A local colored chorus company give a concert at the Academy to-night.

The Allen County Gun club will have its next shoot on Friday of this week.

There will be a social at the Berry Street M. E. church to-morrow night.

Harry Hayes has been sent out of town, on business for the Bass machine works.

Capt. A. H. Dougall attended the reception given Commander Fairchild, at Lafayette.

Rev. J. C. Cromer is seriously ill at his residence, corner of Wilt and Jackson streets.

Mrs. J. W. Scott, aged fifty-nine years, died this morning at her home on East Wayne street.

D. Nestle left to-day for the east to select his stock of fruit trees for the Broadway nursery.

Mrs. Wm. Gaffney was stricken seriously ill last night, but she was some better this morning.

The Y. M. C. A. prayer meeting last night was well attended and much interest was manifested.

The Wabash is the only road which has not withdrawn western tourists' tickets from this market.

Mr. H. W. Case, of Toledo, Ohio, is in the city. He represents a large tobacco house at Norwalk, Ohio.

Next Friday is "All Fools" day and Mike Walsh generally celebrates the occasion at the expense of his friends.

Oliver T. Hart and Dorinda O. Rogers, and James E. DeVull and Mary M. Soger were yesterday licensed to marry.

Jacob Grasser, a Madison township youth, was chastised by Levan J. Riley yesterday for insulting ladies on the street.

Mr. Mike Kelly, the South Calhoun street liquor man, was admitted to full citizenship before Judge O'Rourke this morning.

Wing & Mahurin have furnished plans for the erection of large public school buildings at both South Whitley and Angola, Ind.

Jacob Kinsey, the barber, of Huntington, has dissolved partnership with Will Slater. Mr. Slater will go to Michigan shortly.

Mr. A. E. Richards, representing E. K. Crocker & Co.'s horse show is still in the city working up a big boom for his attraction next week.

Mark Wintom was pulled off the brake beam of a Wabash passenger car at Lafayette. He had ridden in that perilous position from Delphi.

A fine concert, under direction of Prof. W. F. Heath, was given to a crowded and highly pleased audience at the Congregational church last night.

The other night a thief entered the residence of George M. Hebbison, No. 28 Williams street, night watchman at the Wabash shops, and stole a pocket book containing $9.

A fine lot of evergreens can be seen at the Broadway nursery park. A hundred such with some horse chestnuts would beautify one of our city parks more than a thousand maples.

Jake Oppenheimer has been committing petty thefts about town and the police locked him up last night Mayor Muhler gave him eighteen days for drunkenness this morning.

A petition praying the council to lay cedar blocks on Calhoun street is being circulated and about all the property owners on the thoroughfare are signing it. They pay the money and believe they know what they want.

Mr. Carpenter, the long haired individual who managed the "Night Hawk" party, "skipped by the moon," last night, and abandoned his stranded show people. They are receiving money from friends abroad and may be able to save shoe leather yet.

Capt. Diehl and a posse raided the Nellie Hines mansion, on Pearl street, last night. The plump mistress, Maud Bowman, Clara Devere, Mollie Flaherty, Ezra Jacobs, Joe Hopkins and Saul Jones put up $18 each and signed a document empowering the chief of police to plead guilty for them before the mayor.

Geo. J. Platter to erect an addition to his frame house, on lot 10, Simon's addition, to cost $200; Victor A. Huguenard to put up a one and a half story frame house, on Hanna's out lot No. 6, to cost $600; Catherine Uegalus to construct a one and a half story frame house, on lot 142, Archer's addition, to cost $600, have been given building permits by City Clerk Rockhill.

Superintendent Hockett, of the Central Union Telephone company, said to an Indianapolis *News* reporter that the company intended to continue their business as it had been, meaning under the toll system, with the exception that only those stations would be maintained that were fairly remunerative. Those subscribers who did not use their telephones enough to defray expenses of the toll would have them taken out

IF your grocer does not keep the IVORY SOAP, send six two-cent stamps, to pay postage, to Procter and Gamble, Cincinnati, and they will send you, free, a large cake of IVORY SOAP.

A WORD OF WARNING.

There are many white soaps, each represented to be "just as good as the 'Ivory';" they ARE NOT, but like all counterfeits, lack the peculiar and remarkable qualities of the genuine. Ask for "Ivory" Soap and insist upon getting it.

Copyright 1886, by Procter & Gamble.

Mr. J. B. Monning was at Chicago yesterday.

Supt. P. S. O'Rourke has returned from Grand Rapids.

Corderoy suits are all the rage now. Mr. John Hance is leader of the fashion.

Prayer meeting at the Berry Street M. E. church to-night. Everybody welcome.

There will be Lenten services and a sermon by Rev. Father O'Leary at the Cathedral to-night.

Thieves are operating on Broadway and Gust Korn and Barney Spiegel mourn the loss of turkeys and chickens from their grocery coops.

Dr. George W. Long went to St. Clair, Mich., last night and will return with Mrs. Long Friday next.

Dr. H. V. Sweringen has gone to Butler in response to a telegram from Mr. C. L. Remmel whose wife is very ill.

The work on the new Y. M. C. A. building awakens a new and more favorable interest in the project from a source heretofore indifferent.

The Jenney electric light business is outgrowing its present shop facilities and substantial additions are to be made to the works on Broadway.

An art reception will be given at the Westminster seminary to-morrow afternoon from 3 to 6, and lovers of art are invited to partake of the feast.

The venerable mother of Engineer W. L. Scott, of the Pittsburg, died at her late residence, 527 East Wayne street, at 2:30 a. m. Notice of the funeral hereafter.

The state supreme court yesterday dismissed the appeal in the case of William Lange et al. vs. Hannah Dammier et al., certified up from Judge O'Rourke.

The state supreme court has affirmed the judgment of the Allen superior court, in the case of Frank H. Wolke and A. C. Trentman vs. Fred W. Kuhne. The judgment avers that Mr. Kuhne can recover on a note he holds against Mr. Wolke.

The Huntington *Herald* says: "Miss Rebecca Levi is entertaining at her home, on West Matilda street, Miss Rena Rothschild, of Terre Haute; Miss Rose Schlessinger, of Fort Wayne; Mr. Boerne Younge, of New York City, and Messrs. Becker and Pottlitzer, of Fort Wayne. They are lively young people, and their hostess will make their visit a pleasant one."

Who will succeed Judge Cooley as receiver of the Wabash, is a subject of much speculation and among the names now mentioned is that of J. H. Cheney, late receiver of the Lake Erie and Western. Mr. Cheney stands high in the estimation of Judge Gresham, and the latter complimented his excellent management of the Lake Erie road when relieving him of the trust.

Dr. Budd V. Sweringen, who has been a student at the University of Pennsylvania, at Philadelphia, for the past seven months, writes friends here that his term will close the last of April, the final examinations having already commenced. We are informed from reliable sources that young Dr. Sweringen has made rapid progress in his studies and is very enthusiastic in his praise of the above named college, which, although very strict in discipline, maintaining a very high standard, one term of its instruction (three being required) being almost equal in length of time to two regular courses in other colleges; yet the advantages clinical and laboratory, didactic and otherwise are all that could be desired. The doctor will spend his vacation at home with his father and return to Philadelphia and the university for his final course of instruction in the early fall.

SIR OR MADAM!

Do Uncle Sam's Servants Hold a Letter for You?

The following is the list of letters remaining uncalled for in the Fort Wayne, Allen county, Ind., postoffice, for the week ending March 26, 1887:

Allen Julia Miss	Moutz F O
Bameky Ernst	Miller Louise Miss
Burns Alex	Mossman, Fleim&Co
Benner A D	Meyer Auguste Miss
Brown Leoh Mrs	McBride Anna Mrs
Bowlar Mary	Merrick J P
Colbert A	Murty Chas H (2)
Cutler Fred	Miller Lidia Mrs
Cavny T C	Murry Orlina D
Carless W E	McElvain S H
Crine John	McKnore Mary E
Dush Jerry	Powell Henry
Delker John	Parker James
Evens Ed M (2)	Powers J W
Emerson J G	Reader John H
Fanquire A C	Ryan Margaret
Flegar Joseph Mrs	Rawkins Jim
Fritz Henry	Sunday Wm H
Gillespie A J	Snider Louis
Griffin G B	Schneider Barbara
Hayce C B	Shafter Jennie M
Hessler L H	Smith Sam (2)
Harlan Mary Miss	Tweibel Cary
Jones Mammie	Wright Annie Miss
Kopp Engel Miss	Lordeno Annie Miss
Divingstone Carl	Vieger M Tell
Leiter Chas C	Wagner Sarah Miss
Lovegrove G H	Wilson Mate
Lewis G H (2)	Yelton Nathan
Mosher C H	

Wm. Kaough, Postmaster.

If you have a friend with a cough or cold tell him to try Dr. Bull's Cough Syrup. Price 25 cts.

"Mamma, papa says you wern't pretty last week, but you are to-day." "Ah! my child, last week I had neuralgia, today I have Salvation Oil."

We make a specialty of common sense, kid, Dongola and goat button for ladies' wear. If you wish an easy shoe try our common sense shoes.

Massachusetts Shoe Co.

FITS: All fits stopped free by Dr. Kline's Great Nerve Restorer. No fits after first day's use. Marvelous cures. Treatise and $2.00 trial bottle free to Fit cases. Send to Dr. Kline, 931 Arch St., Phila, Pa.

Choice bannanas each 3c.
Choice Malaga Grapes 15c pound.

Fruit House.

Parents, before buying your boys and girls their confirmation shoes examine our goods and prices. It is the cheapest and best shoe store in Indiana.

Massachusetts Shoe Co.

Kitchen Garden tickets at Keil's, Woodworth's and Fitch's. 30 3tpd

The comic colored jubilee concert at the Academy of Music to-morrow evening, promises to be a fine affair. It is for the benefit of the colored church and should be well patronized. The admission is only 25 cents. 29-2t

FITS STOPPED FREE. Marvelous success. Insane Persons Restored. DR. KLINE'S GREAT NERVE RESTORER for all Brain & Nerve Diseases. Only sure cure for Nerve Affections, Fits, Epilepsy, etc. INFALLIBLE if taken as directed. No Fits after first day's use. Treatise and $2 trial bottle free to Fit patients, they paying express charges on box when received. Send names, P. O. and express address of afflicted to Dr. KLINE, 931 Arch St., Philadelphia, Pa. See Druggists. BEWARE OF IMITATING FRAUDS.

March 30-eod & w 1yr.

CONSUMPTION

I have a positive remedy for the above disease; by its use thousands of cases of the worst kind and of long standing have been cured. Indeed, so strong is my faith in its efficacy, that I will send TWO BOTTLES FREE, together with a VALUABLE TREATISE on this disease, to any sufferer. Give Express and P. O. address. DR. T. A. SLOCUM, 181 Pearl St., N. Y.

Nov. 17-1&w-6mo.

J. C. PELTIER,

UNDERTAKER AND EMBALMER,

17 W. Wayne St.

Telephone No. 174.

May 21 1y.

GLOBE WAREHOUSE!

We are now showing the famous Jamestown Worsted Dress Goods in all the Spring and Summer shades; the goods are made from the best material, thoroughly finished so they may be worn in damp or wet weather without shrinking or curling and are perfectly fast colors. The goods may be washed if desired without the least injury to the fabric.

Globe Warehouse

158 Calhoun Street.

WALL PAPER!

BULMAN & REAR

Have just opened a new wall paper store at

NO. 176 BROADWAY.

They have secured all the latest novelties, newest goods and will sell cheaper than ever sold in the city.

PAINTING

House and Sign Painting a specialty with best Oils and Paints and at Bottom Prices.
Don't fail to inspect their paper and give them a trial on Painting.

WANTED.

WANTED—Agents to represent a Reliable Insurance company in every town and county in Indiana; liberal terms to good men. Address for terms: Rooms 3 and 4 Bank block, corner of Court and Main streets, Fort Wayne, Ind. mch16-d&w-1m

MONEY to loan on improved Real Estate. For particulars address "Box 1897," City 30-tf.

FOR RENT.

FOR RENT—Three elegant rooms suitable for light house keeping, location desirable, reasonable rent, at No. 219 E. Wayne street. 24-tf

LOST.

LOST—A watch charm, containing a ladies' portrait, Sunday, March 27, on the P., F. W. & C. railroad, between Calhoun and Lafayette streets. The finder will be liberally rewarded by returning the same to 44 E. Main street. A. O. O. 29-2t.

LOST—Between Ewing and Webster streets, a pocketbook, containing between $6 and $7. The finder will please return the same to this office and receive reward

LOST—On Columbia street, last Saturday, a Masonic charm, square, compass and three links. The finder will please leave at 54 East Columbia street and receive reward.

CHAS. ROSE

IS SELLING

Package Coffees, per lb............	20c
Canned Tomatoes............	10c
Canned Peaches, best quality......	18c
Canned Corn............	10c
Canned Pumpkin............	10c
Eggs, per dozen............	11c
Lemons, per dozen............	15c
Prunes, per lb............	10c
Dressed Poultry, per lb............	10c

And in fact everything in the

GROCERY LINE

—AT—

BOTTOM PRICES.

Fresh Butter every day. Also all kinds of Feed constantly on hand at

Nos. 75 and 77 East Wayne Street.

March 30-1mo